

A long December

Partitura creada con la versión gratuita de Flat - <https://flat.io/es>

Counting Crows

Cownting Crows

John Pigeon

Acoustic Grand Piano

$\text{♩} = 120$

2

3

4

5

6

8

10

12

14

16

18

20

22

23

24

25

26

28

29

30

32

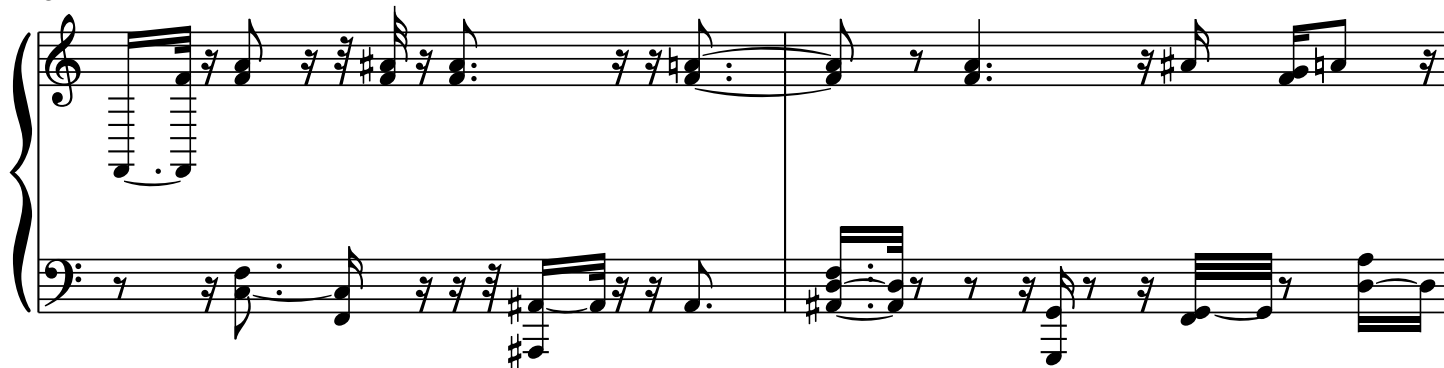

34

35

37

39

40

41

43

45

46

47

49

51

53

55

56

57

59

61

62

63

64

65

66

68

69

70

71

72

73

74

76

77

78

79

81

82

83

84

85

86

87

88

89

90

92

94

95

96

97

99

100

102

104

106

108

110

112

114

116

117

118

120

121

122

123

124

125

126

128

130

131

132

133

[illegible]

136

137

138

140

143

147
