

Baker Street

Partitura creada con la versión gratuita de Flat - <https://flat.io/es>

Gerry Rafferty

Gerry Rafferty

John Pigeon

♩ = 120

3

5

7

9

11

12

13

14

16

18

19

20

21

22

24

25

26

27

28

29

30

31

32

33

34

35

36

37

38

39

40

41

42

43

44

45

47

48

49

50

51

52

53

54

56

58

60

61

62

63

65

67

68

69

70

71

73

74

75

76

77

78

80

81

82

83

84

85

86

88

89

90

91

92

93

95

96

97

98

99

100

101

102

103

104

105

106

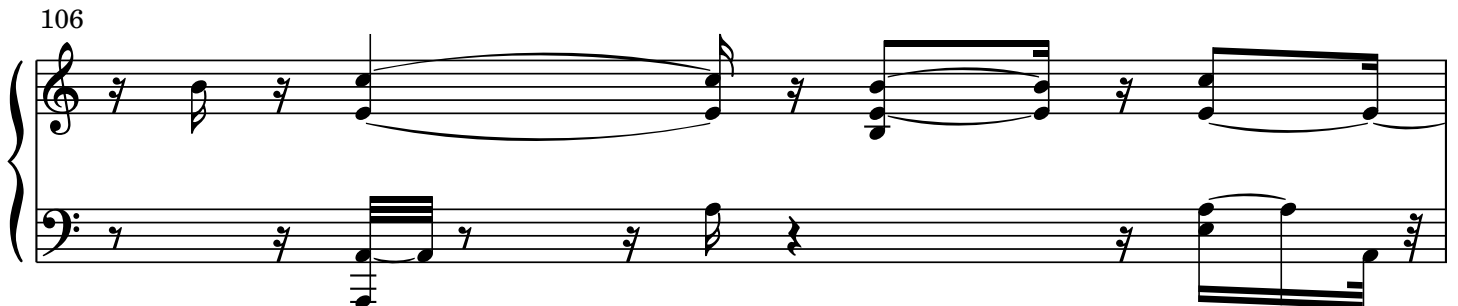

107

108

109

110

111

112

113

115

116

117

118

119

121

122

123

124

125

126

127

128

129

130

131

132

133

134

135

136

138
