

Big Empty

for Piano / Keyboard

Partitura creada con la versión gratuita de Flat - <https://flat.io/es>

Stone Temple Pilots

John Pigeon

♩ = 120

Piano

3

5

8

10

12

14

16

18

20

21

24

25

26

27

29

30

31

33

34

35

36

37

38

40

42

44

46

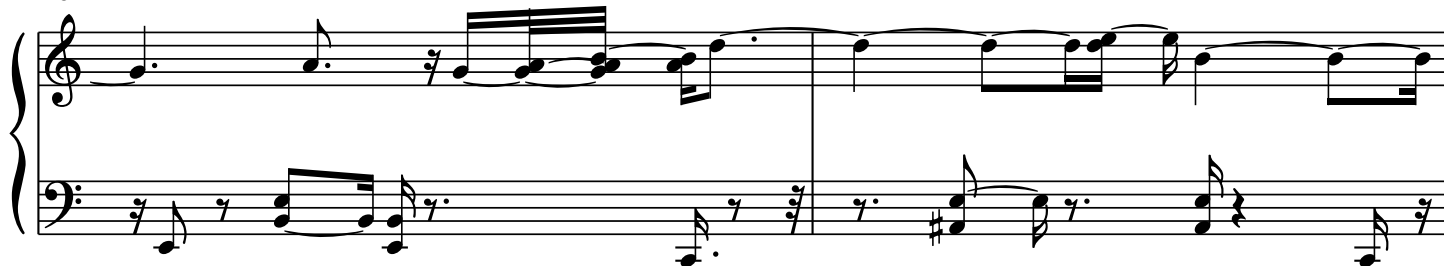

48

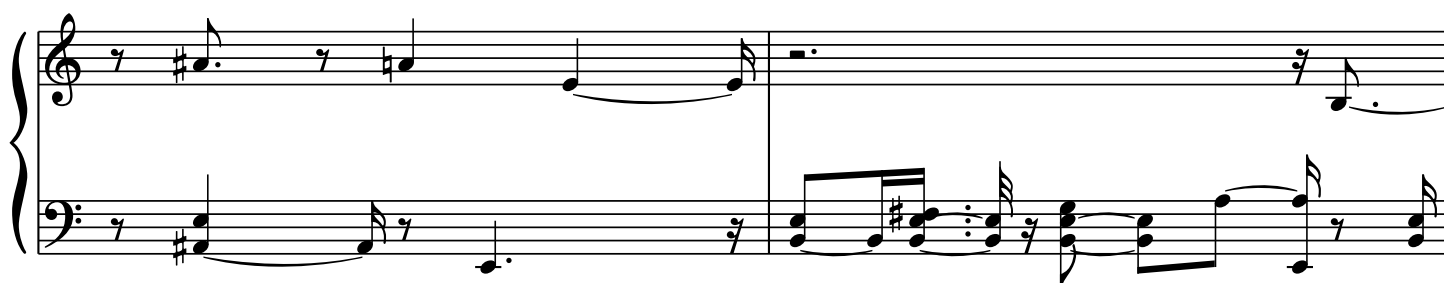

50

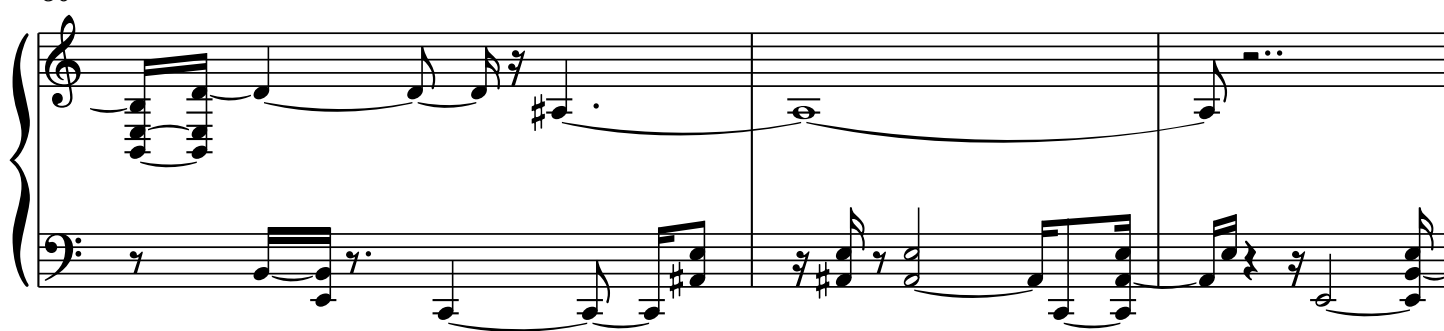

53

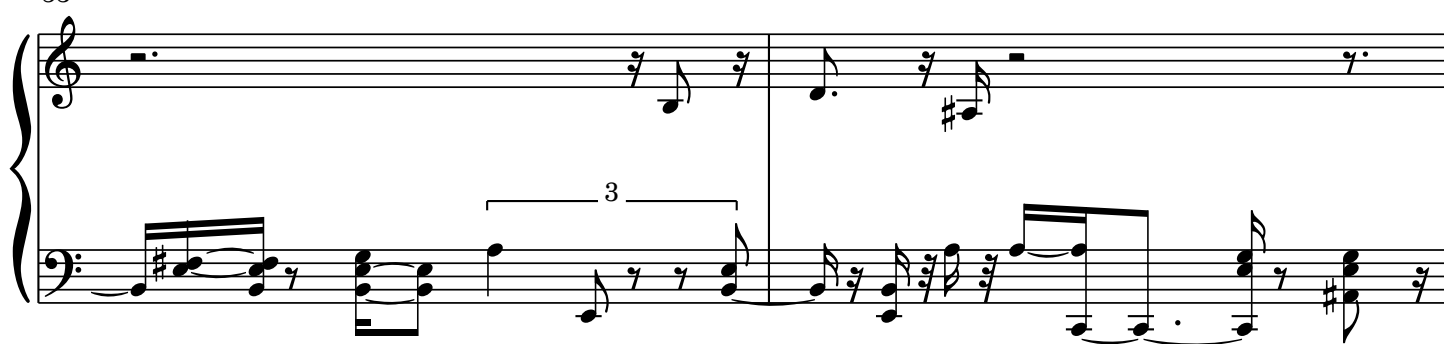

55

57

58

59

61

63

64

[illegible]

65

66

68

69

70

71

72

73

74

75

76

77

78

80

82

84

85

86

87

89

91

93

95

98

100

102

104

106

107

108

109

110

111

112

113

114

115

116

117

118

119

120

121

122

123

124

125

126

127

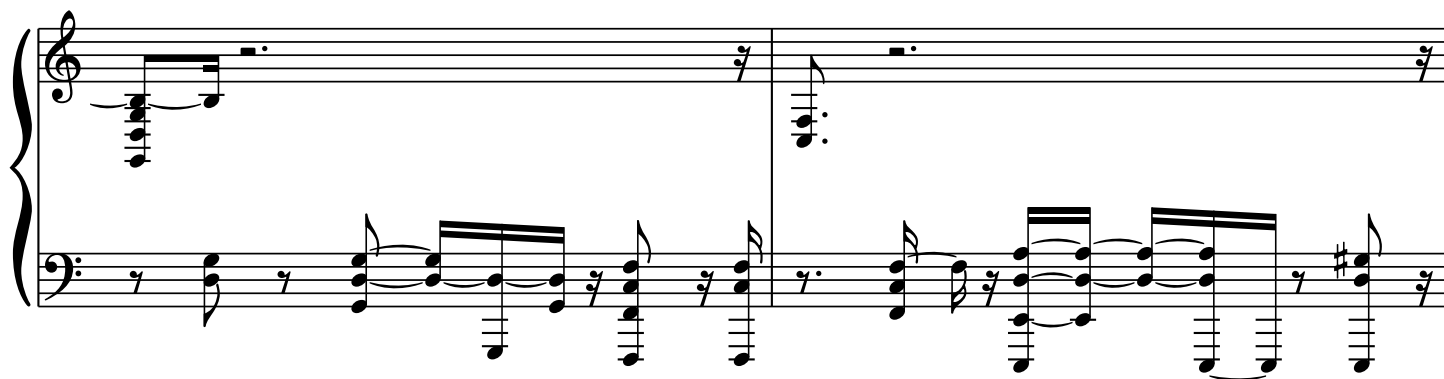

129

130
