

# Dancing in the dark

for Piano / Keyboard

Partitura creada con la versión gratuita de Flat - <https://flat.io/es>

Bruce Springsteen

Bruce Springsteen

John Pigeon

$\text{♩} = 120$

Piano

2

3

4

3

5

6

7

8

9

10

11

12

14

15

16

17

18

19

20

21

22

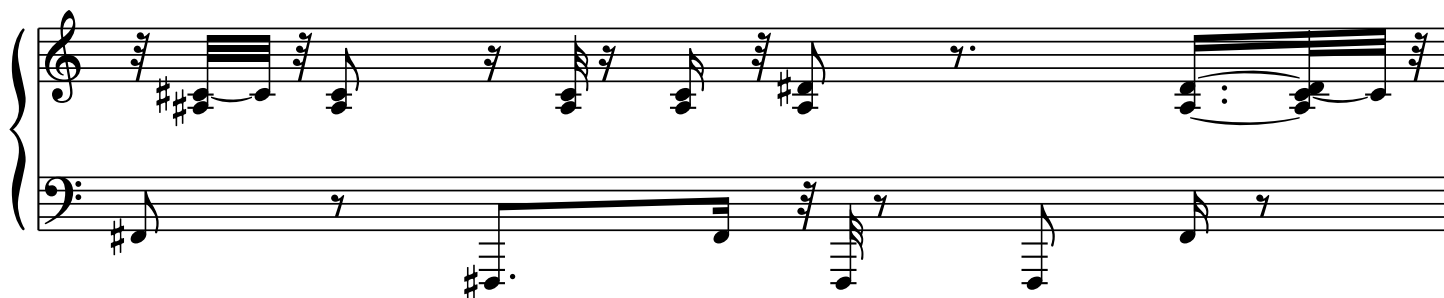

23

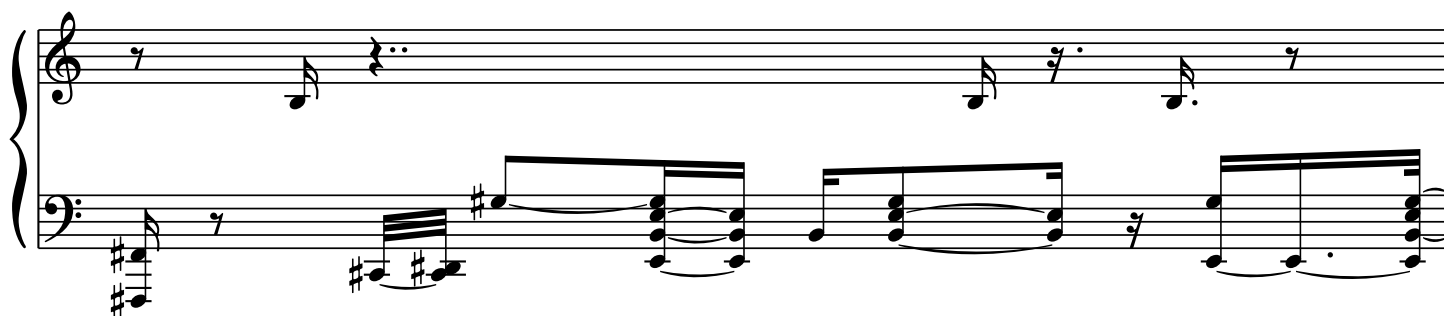

24

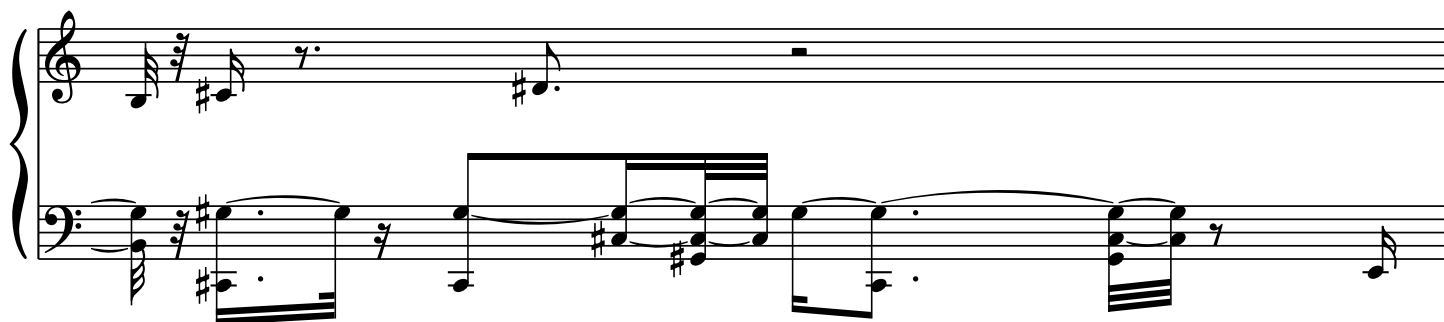

25

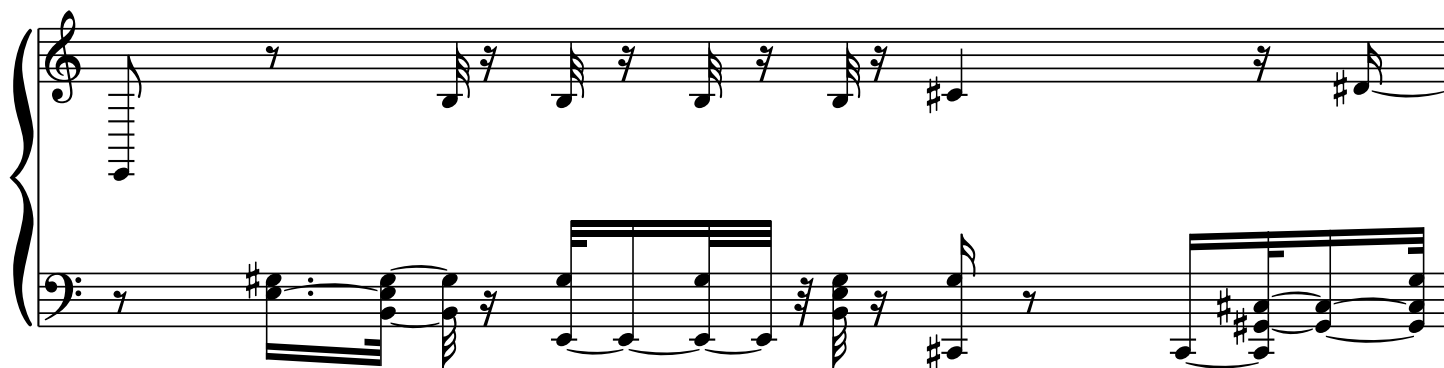

26

27

28

29

30

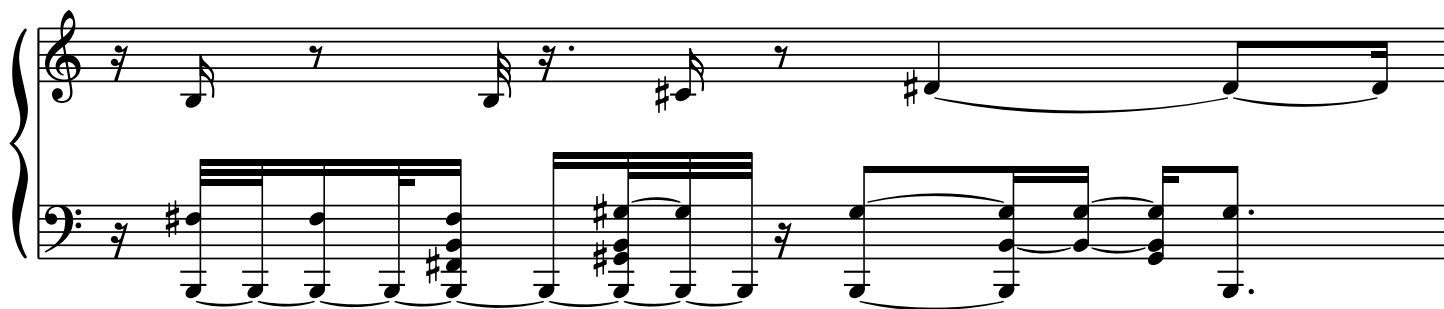

31

32

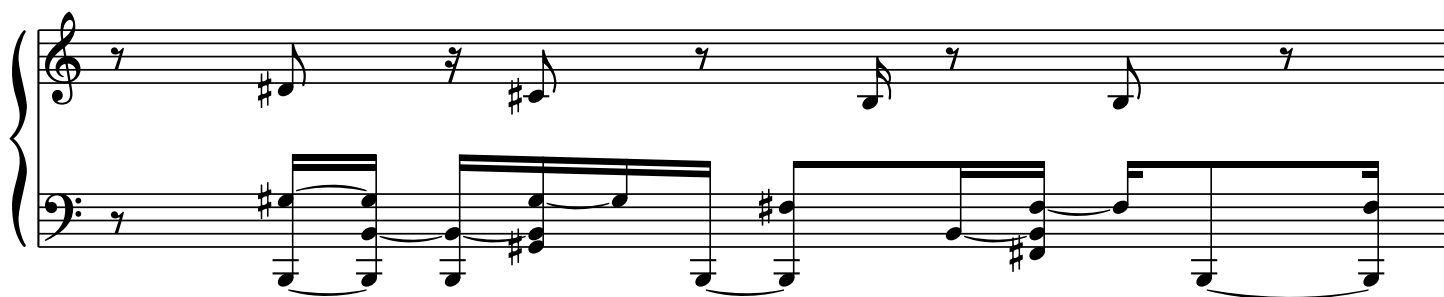

33

35

This block contains measures 35 and 36 of the musical score. Measure 35 features a treble staff with a half note G4 (sharp), a half note A4 (natural), and a half note B4 (natural), all beamed together. The bass staff has a half note G3 (sharp), a half note A3 (natural), and a half note B3 (natural), also beamed together. Measure 36 continues with a treble staff showing a half note C5 (natural), a half note B4 (natural), and a half note A4 (natural), beamed together. The bass staff shows a half note G3 (sharp), a half note F3 (natural), and a half note E3 (natural), beamed together. The key signature remains one sharp (F#), and the time signature is 3/4.

36

37

38

38

39

40

41

42

43

44

45

46

47

48

50

51

52

53

54

55

56

57

58

59

60

61

62

63

64

65

66

67

68

69

70

71

72

73

74

75

76

77

78

79

80

81

82

83

84

85

86

87

88

89

90

91

92

93

94

95

96

97

98

99

100

101

102

103

104

105

106

107

108

109

110

116

117

118

119

120

121

122

123

124

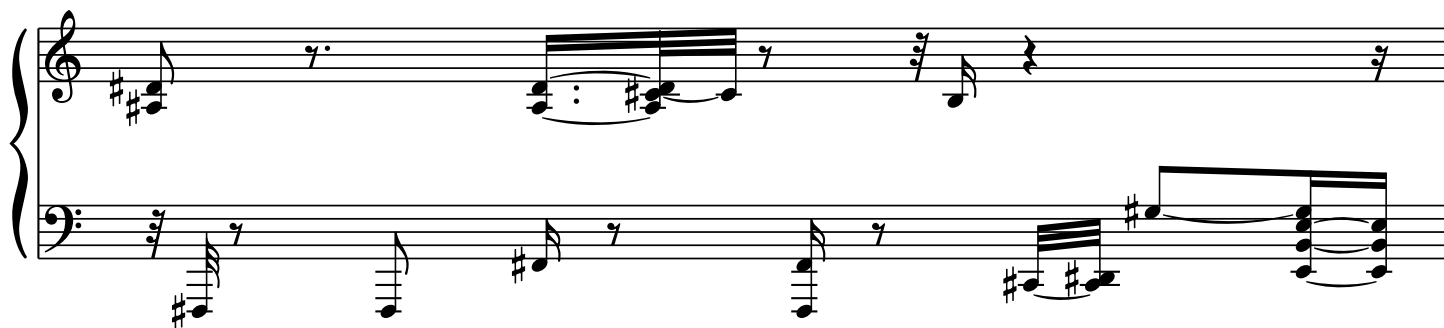

125

126

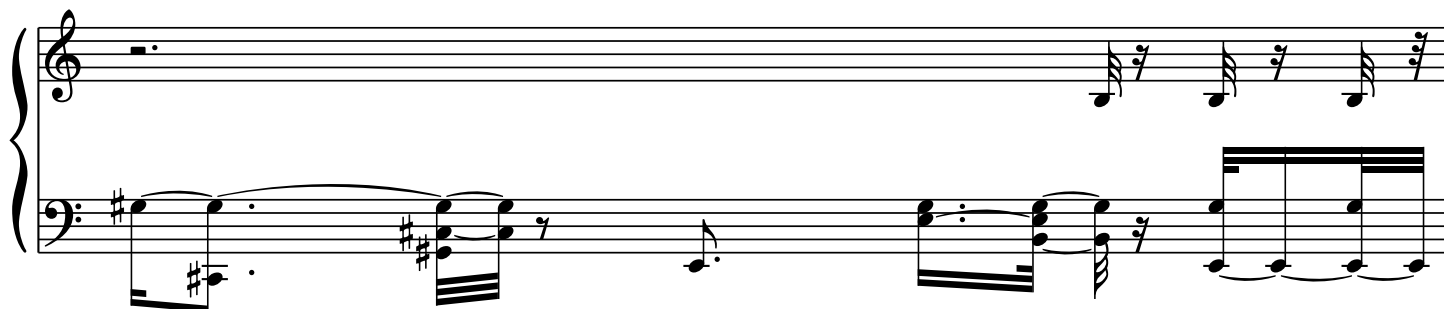

127

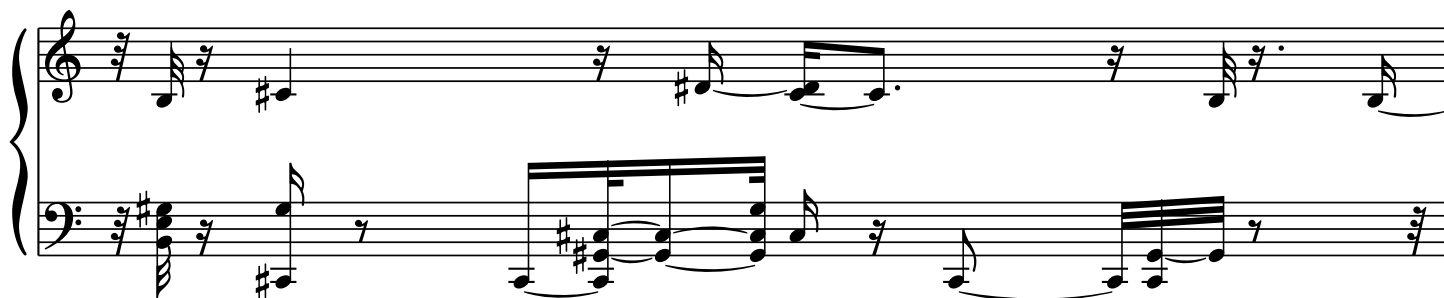

128

129

130

131

132

133

134

135

136

137

138

139

140

141

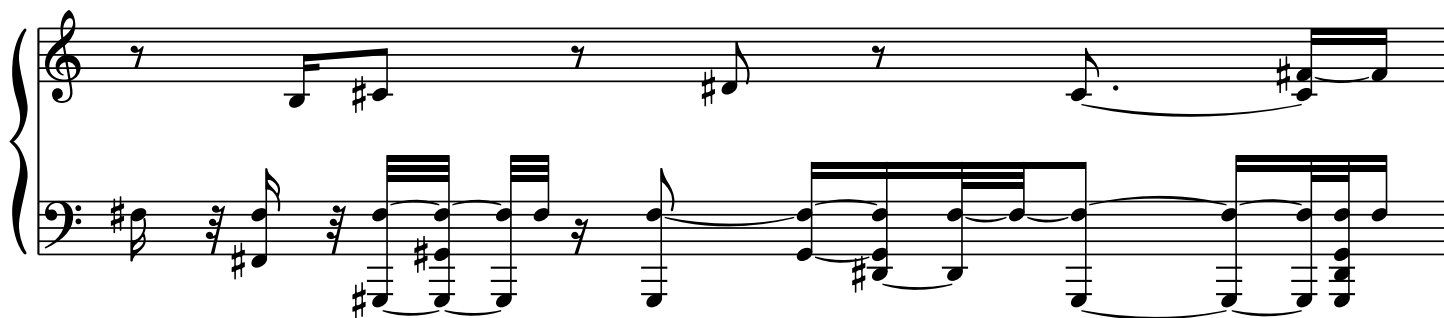

142

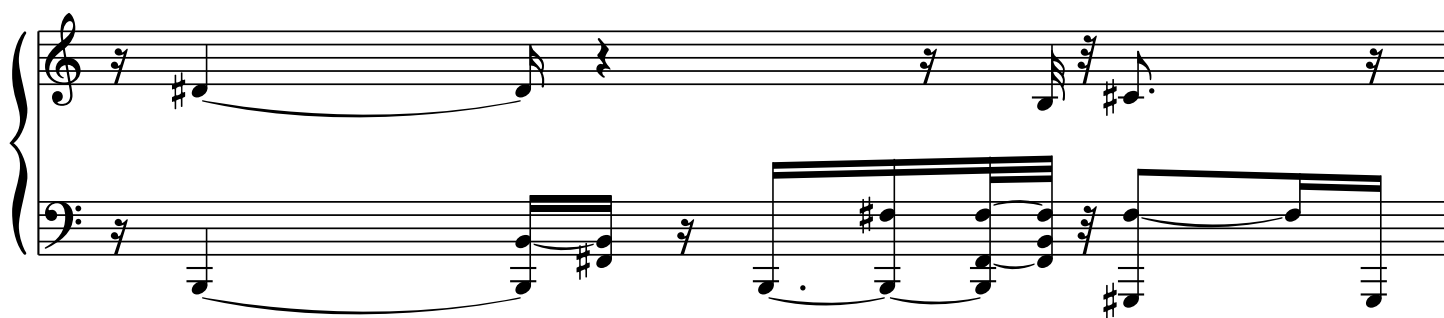

143

144

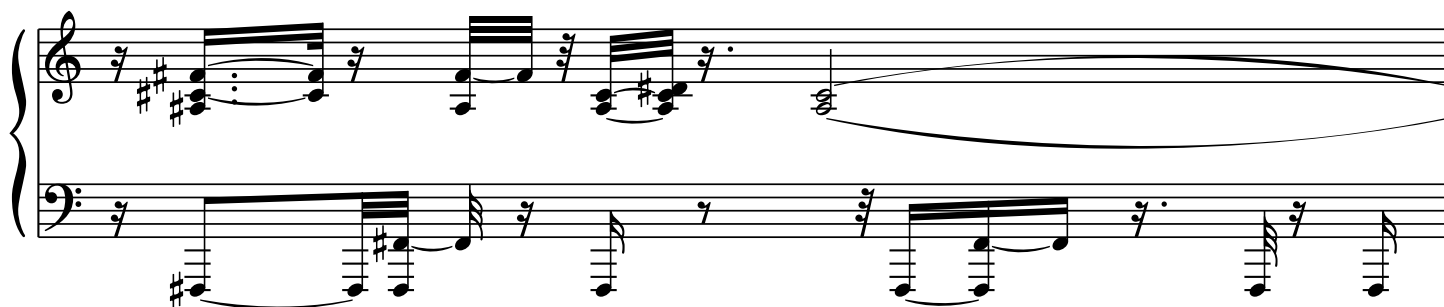

[illegible]

150

151

152

153

154

155

156

157

158

159

160

161

162

163

164

165

166

167

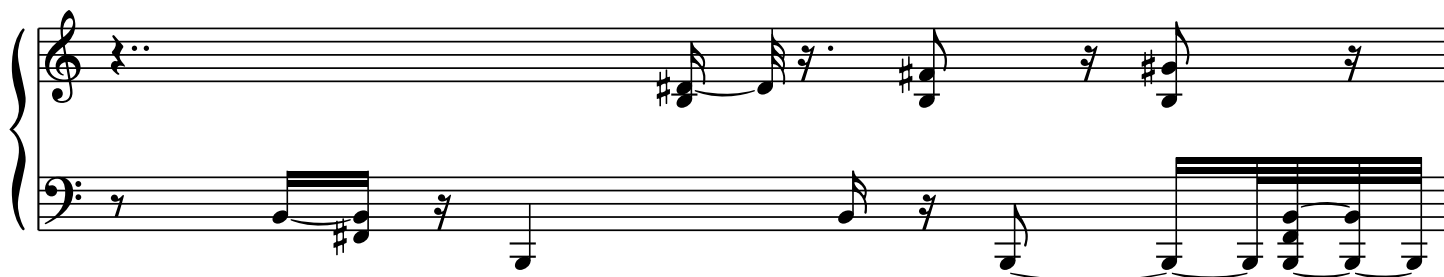

168

169

170

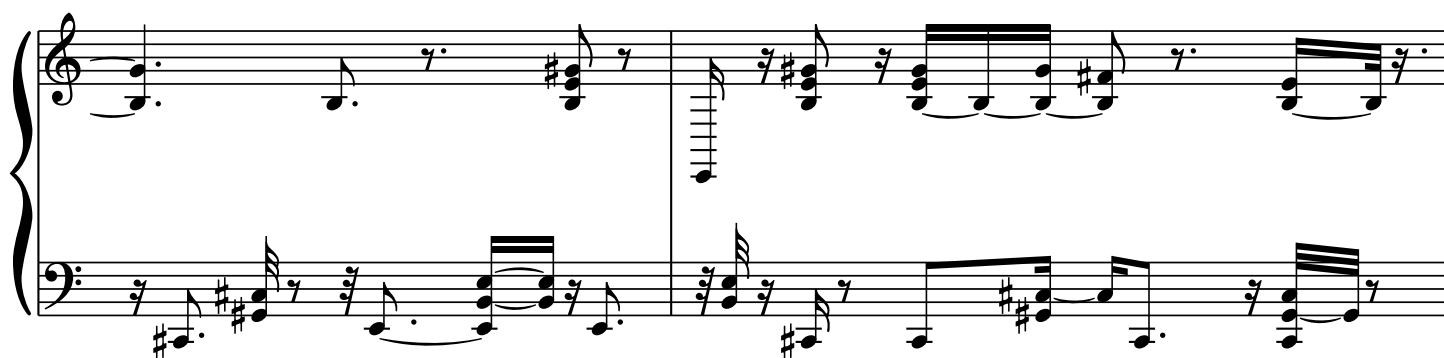

172

173

174

175

176

177

178

179

180

181

182

183

184

185

186

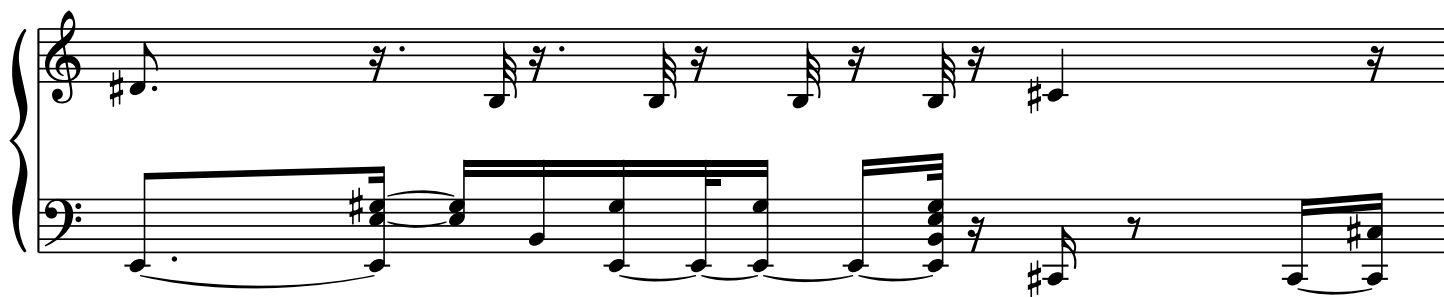

187

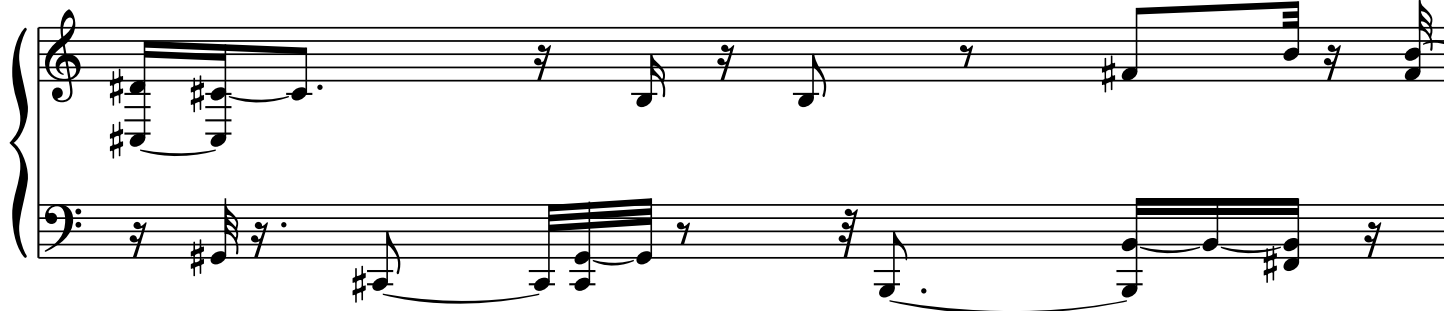

188

189

190

191

192

193

194

195

196

197

198

199

200

201

202

203
