

La fuerza del destino

for Piano / Keyboard

Partitura creada con la versión gratuita de Flat - <https://flat.io/es>

Mecano

Mecano
John Pigeon

Piano

♩ = 86

3

4

5

6

7

8

9

10

11

12

13

14

15

16

17

18

19

20

21

22

23

24

25

26

28

29

30

31

32

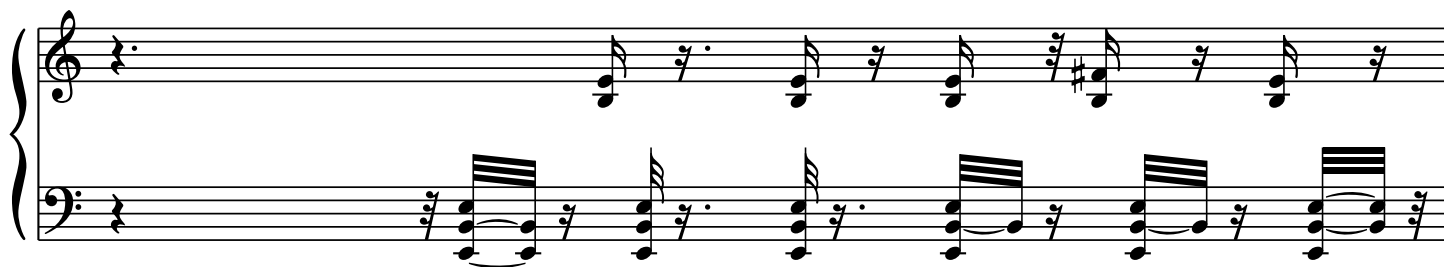

33

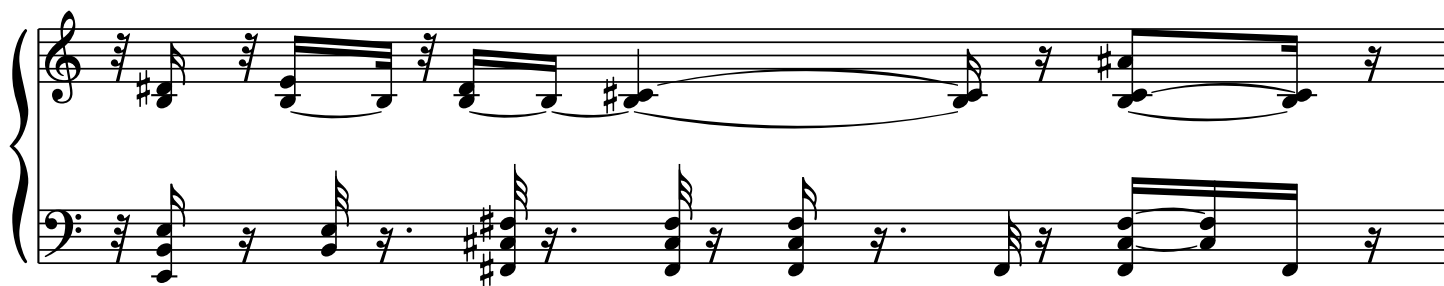

34

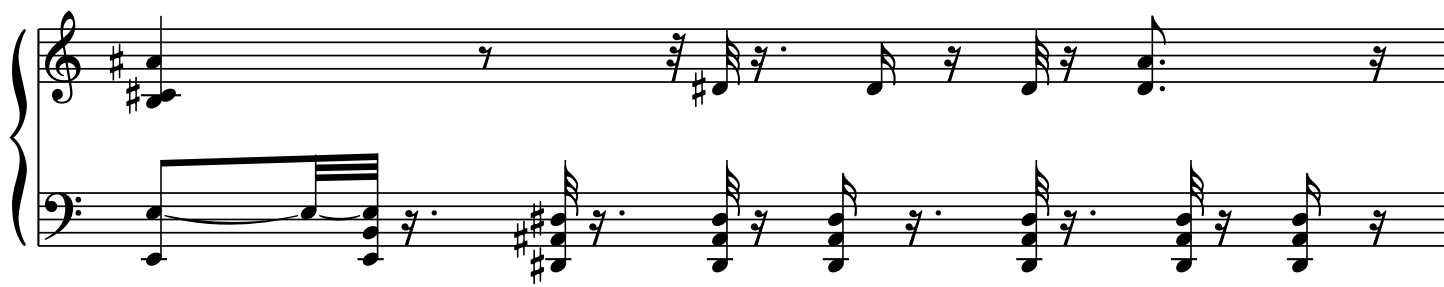

35

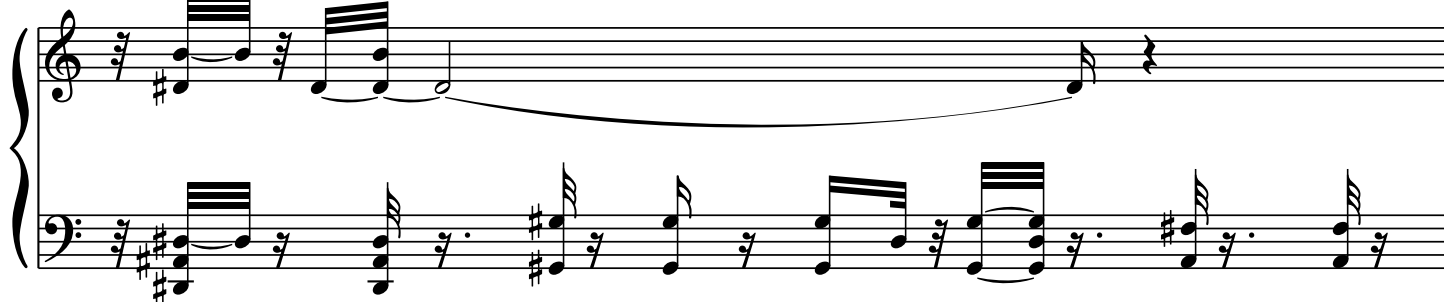

36

37

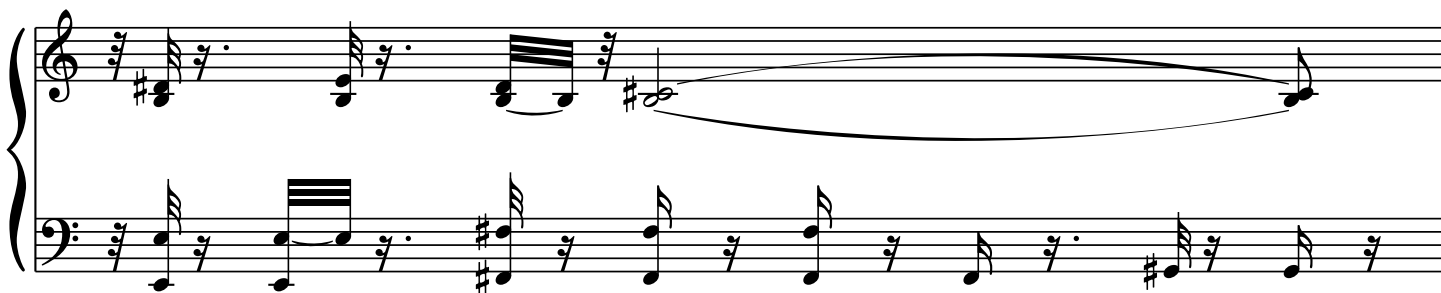

38

39

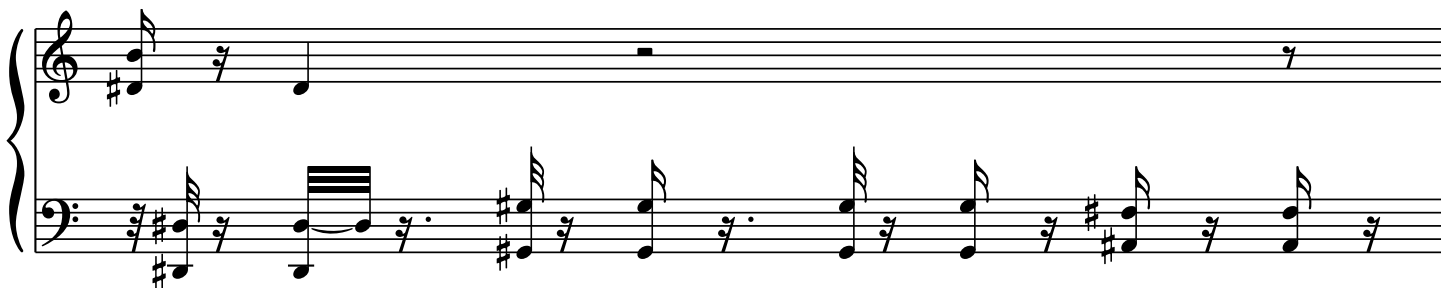

40

41

42

43

44

45

46

47

48

49

50

51

52

53

54

55

56

57

58

59

60

61

62

63

64

65

66

67

68

69

70

71

72

73

74

75

76

77

78

79

80

81

82

83

84

85

86

86

87

88

89

90

91

92

93

89

90

91

92

93

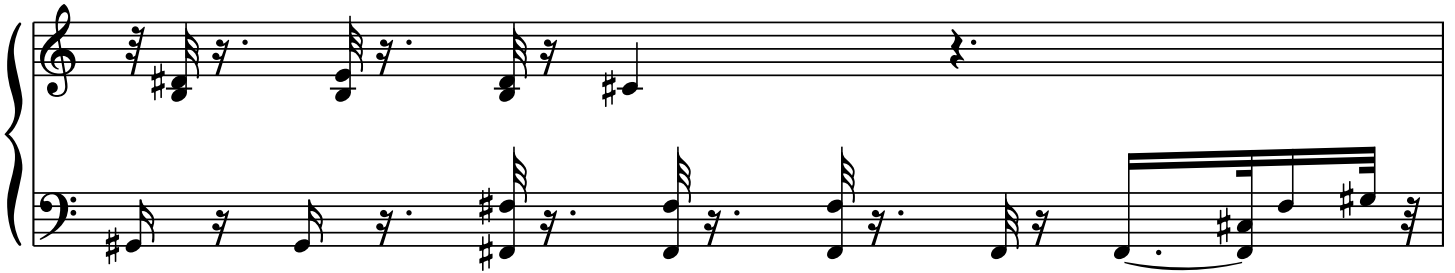

94

95

96

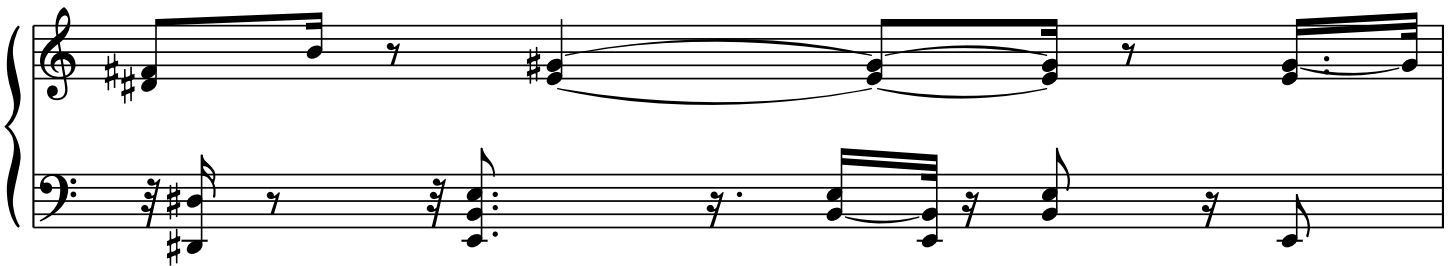

97

98

99

100

101

102

103

104

105

106

107

109

110

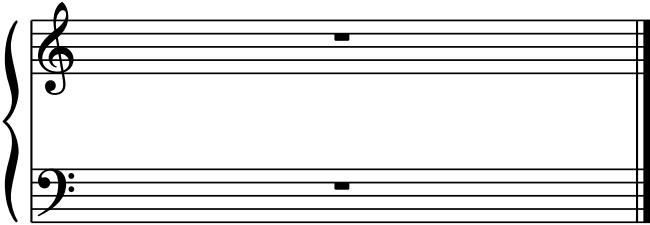

113
