

More than this

for Piano / Keyboard

Partitura creada con la versión gratuita de Flat - <https://flat.io/es>

Roxy Music

Roxy Music

John Pigeon

Piano

♩ = 120

3

5

6

Example 10-10 (continued)

7

8

8

9

This block contains measures 9 and 10 of the musical score. Measure 9 begins with a treble clef and a key signature of one sharp (F#). The melody in the treble staff starts on G4, moves to A4, then B4, and continues with a series of eighth and sixteenth notes. The bass staff provides a harmonic accompaniment with a series of chords and single notes. Measure 10 continues the melody and accompaniment, ending with a final note on G4 in the treble staff and a whole note chord in the bass staff.

16

17

18

19

20

21

23

24

25

26

27

28

29

30

31

32

33

34

35

36

37

38

39

40

41

42

43

44

45

46

47

28

28

29

30

31

32

33

34

39

40

41

43

44

45

46

47

48

49

51

52

53

54

55

56

57

58

60

[illegible]

62

63

64

65

66

67

68

68

69

70

71

72

74

75

76

77

78

79

80

82

83

84

85

86

87

88

89

90

91

92

93

94

95

96

97

98

99

100

101

102

103

104

105

106

107

108

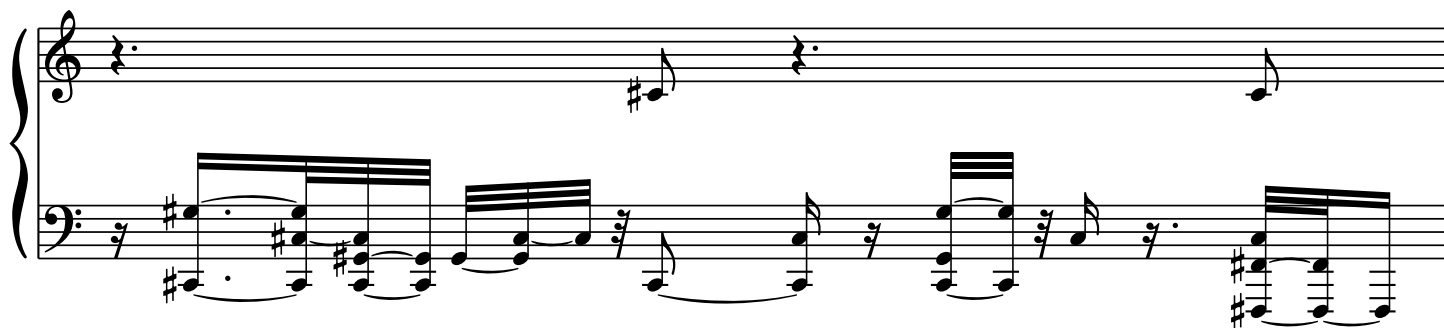

109

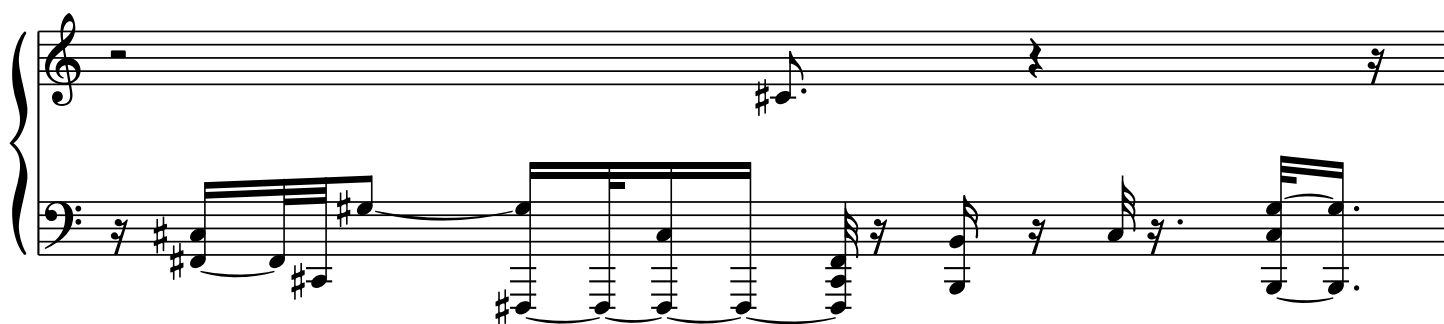

110

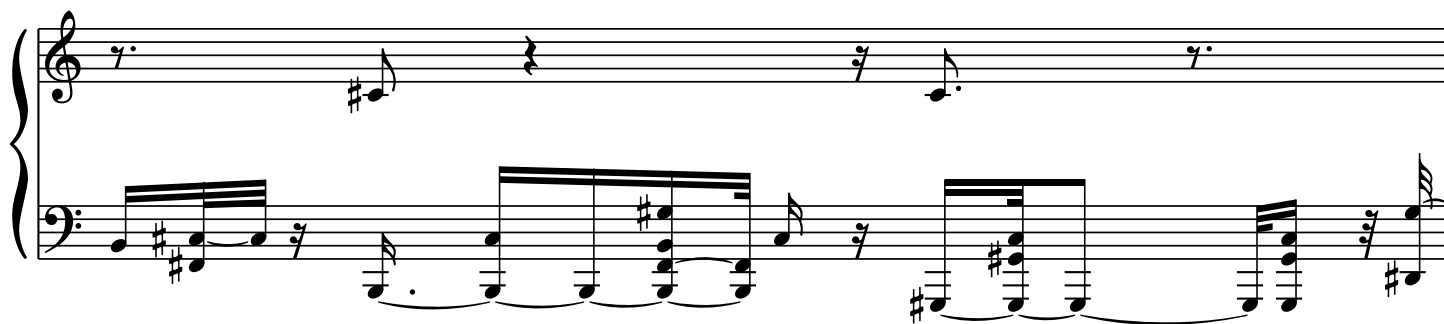

111

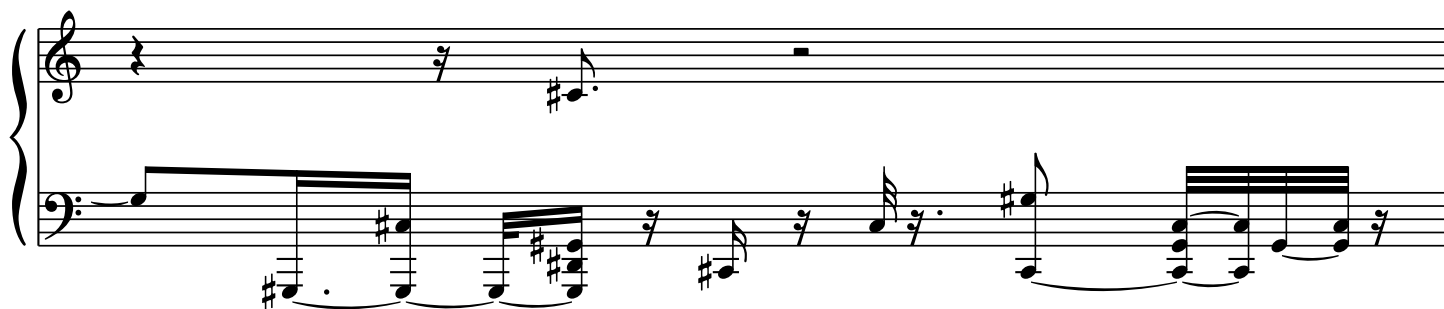

