

# Never Let Me Down Again

for Piano / Keyboard

Partitura creada con la versión gratuita de Flat - <https://flat.io/es>

Depeche Mode

Depeche Mode

John Pigeon

**Piano**

$\text{♩} = 120$

2

4

5

6

7

8

11

This block contains measures 11 and 12 of the musical score. Measure 11 features a treble staff with a quarter rest, a quarter note G4, and a dotted quarter note A4. The bass staff has a half note chord of F4 and A4, followed by a quarter rest, and then a half note chord of G4 and A4. Measure 12 features a treble staff with a dotted half note G4. The bass staff has a half note chord of F4 and A4, followed by a quarter rest, and then a half note chord of G4 and A4.

12

13

14

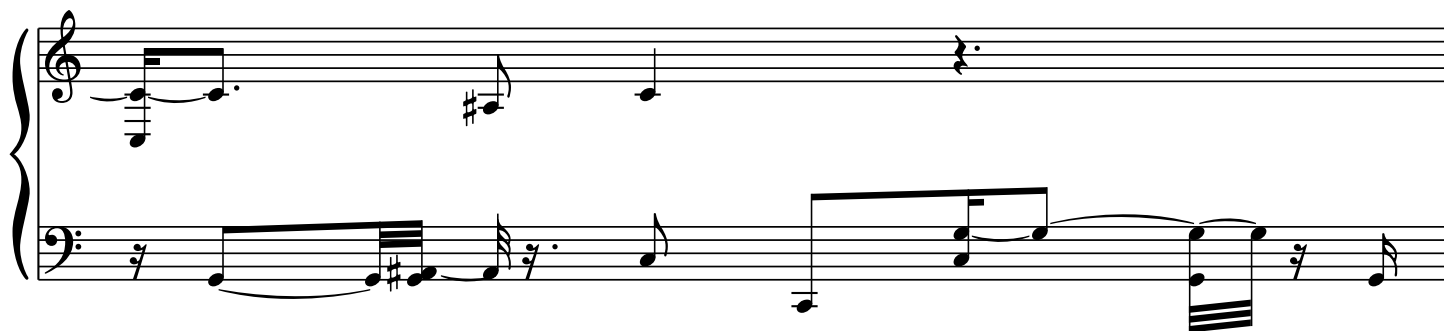

15

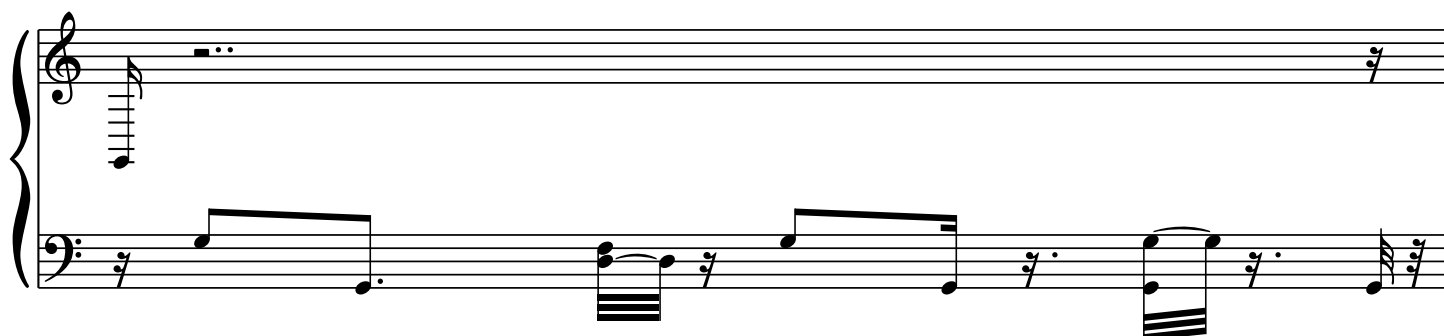

16

17

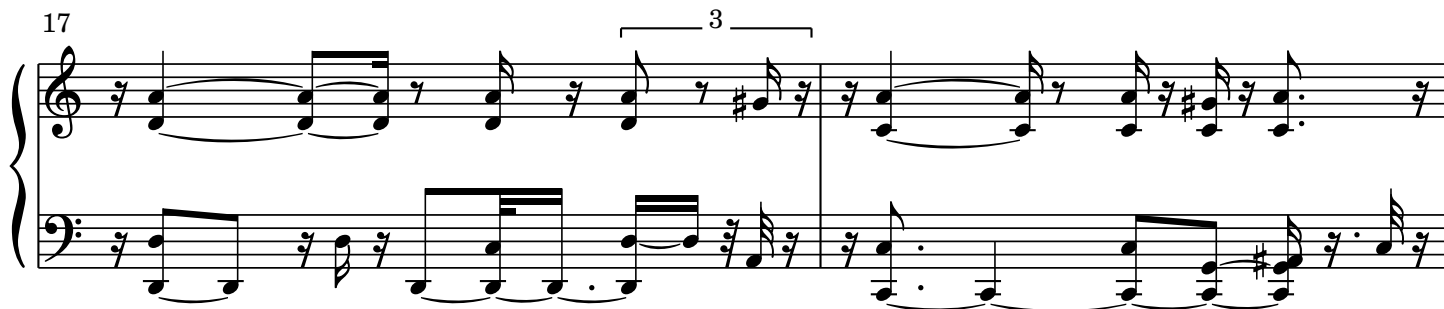

19

21

22

23

24

25

25

26

28

29

30

32

34

35

36

38

39

40

41

42

43

44

45

46

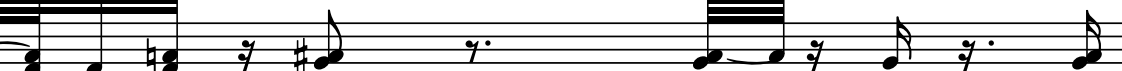

47

48

50

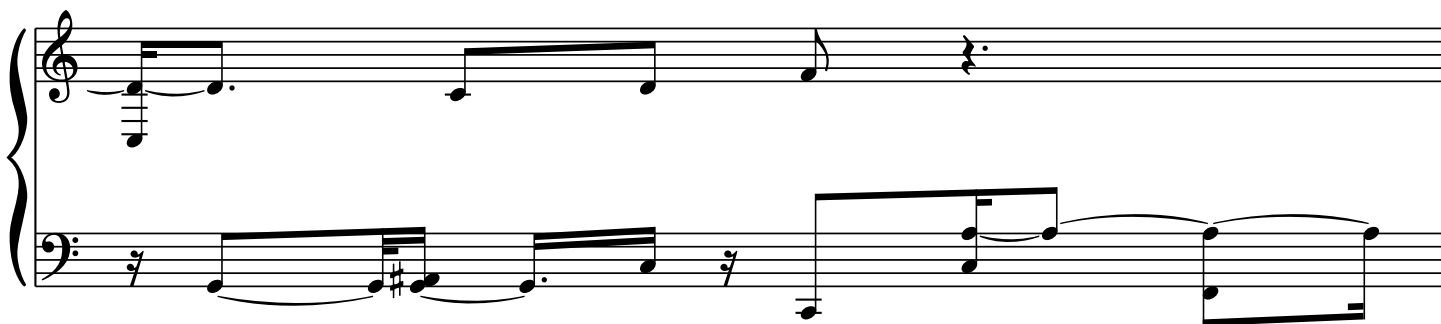

51

53

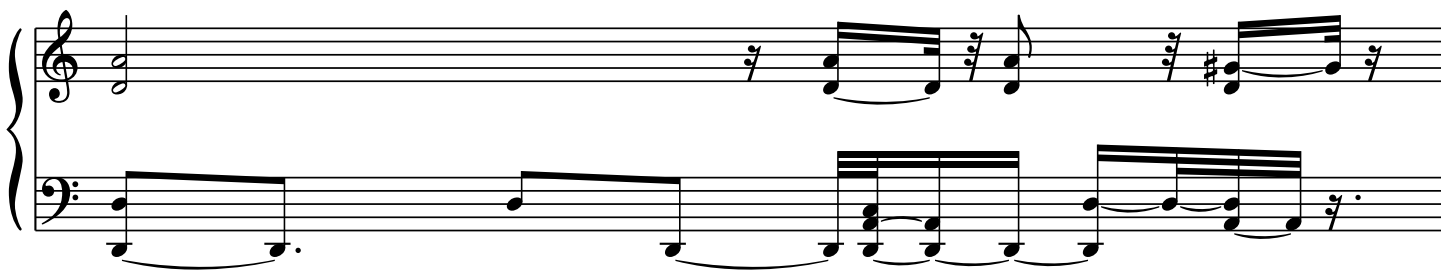

54

56

57

58

59

60

61

62

63

64

65

66

67

68

70

71

73

75

76

77

78

79

80

81

82

83

84

85

87

88

89

90

91

92

93

95

97

99

101

102

103

105

107

108

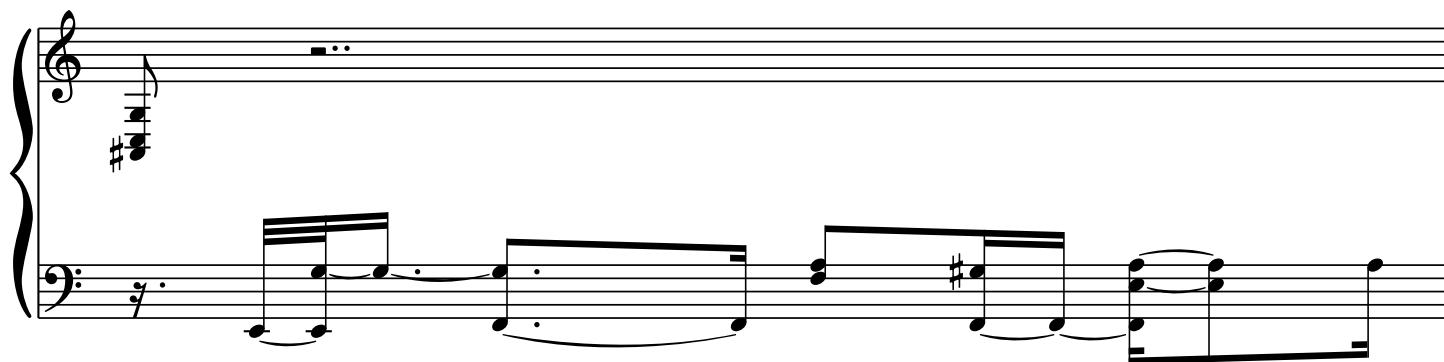

109

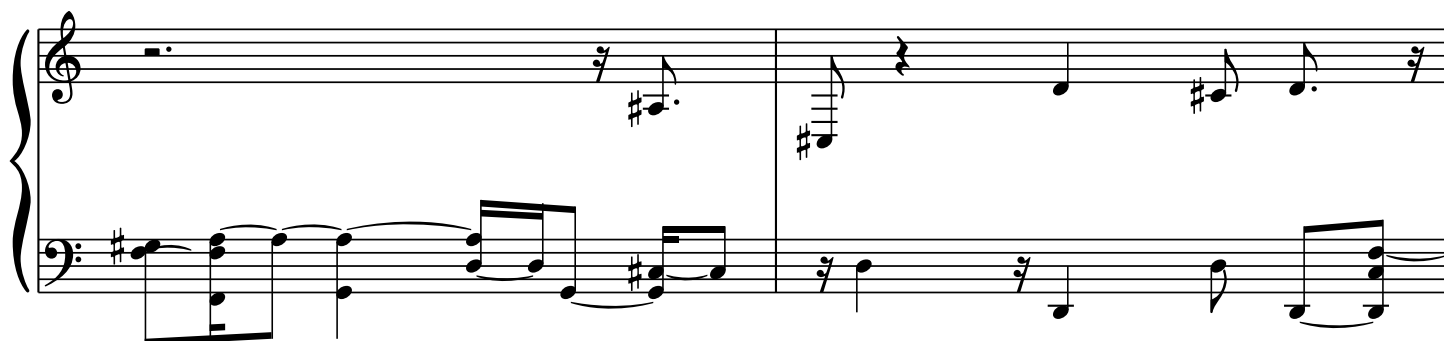

111

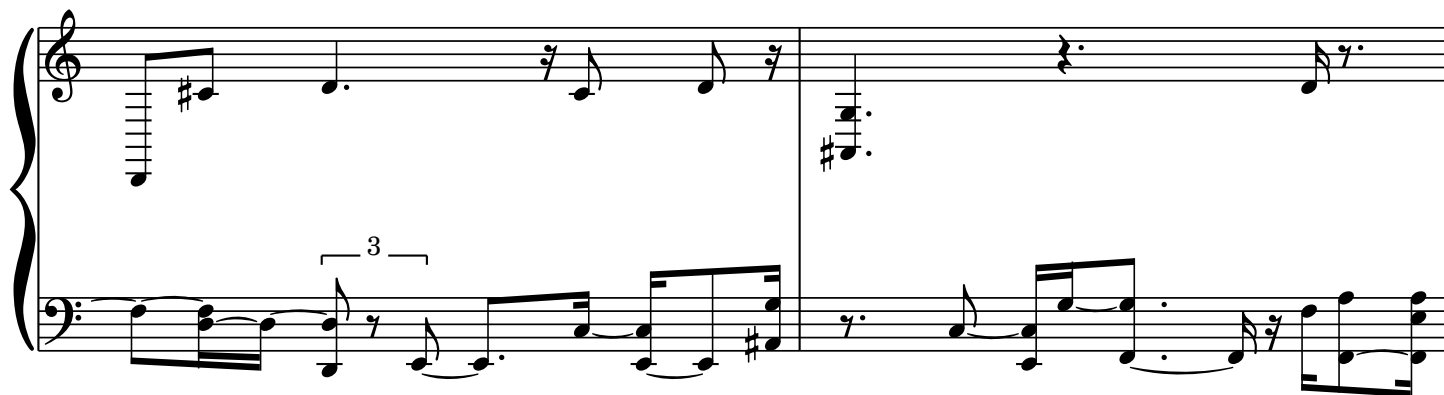

113

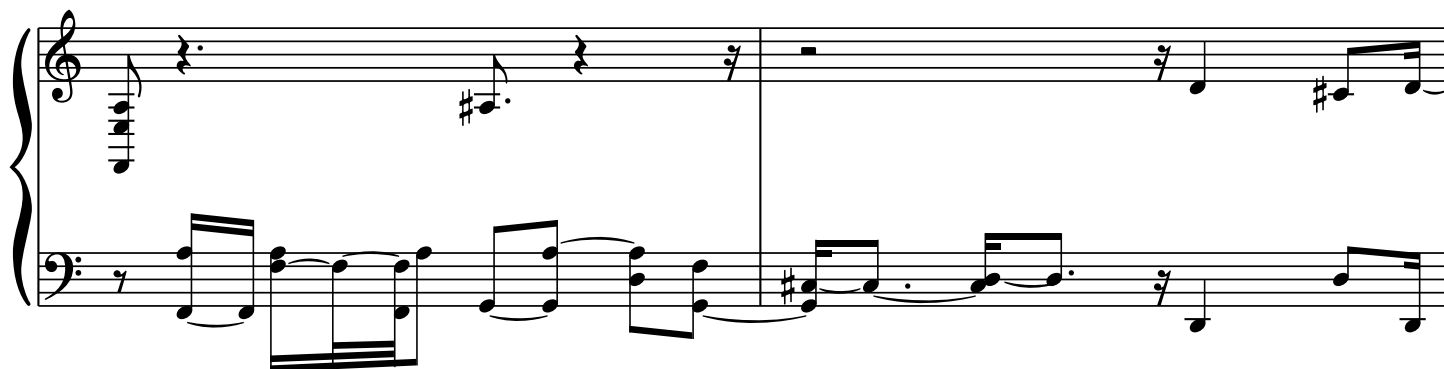

115

117

119

121

123

125

127
