

Never Tear Us Apart

For Piano / Keyboard

Partitura creada con la versión gratuita de Flat - <https://flat.io/es>

Inxs

Inxs
John Pigeon

Piano

♩ = 120

2

3

4

5

6

7

8

9

11

This block contains the musical notation for measures 11 and 12. Measure 11 features a treble clef with a half note G4, a half note A4, and a half note B4, all beamed together. The bass clef has a half note G3, a half note A3, and a half note B3, also beamed together. Measure 12 continues with a treble clef containing a half note C5, a half note B4, and a half note A4, beamed together. The bass clef contains a half note G3, a half note A3, and a half note B3, beamed together. The key signature has one sharp (F#) and the time signature is 3/4.

[illegible]

13

15

17

18

19

20

21

22

23

25

27

28

29

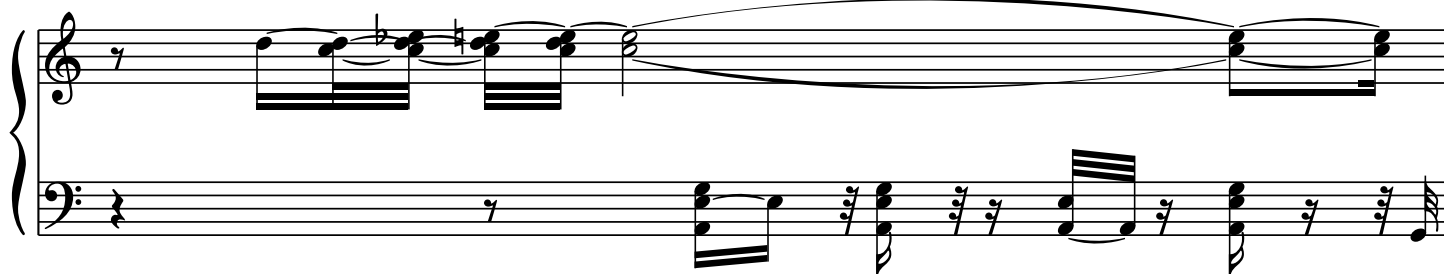

30

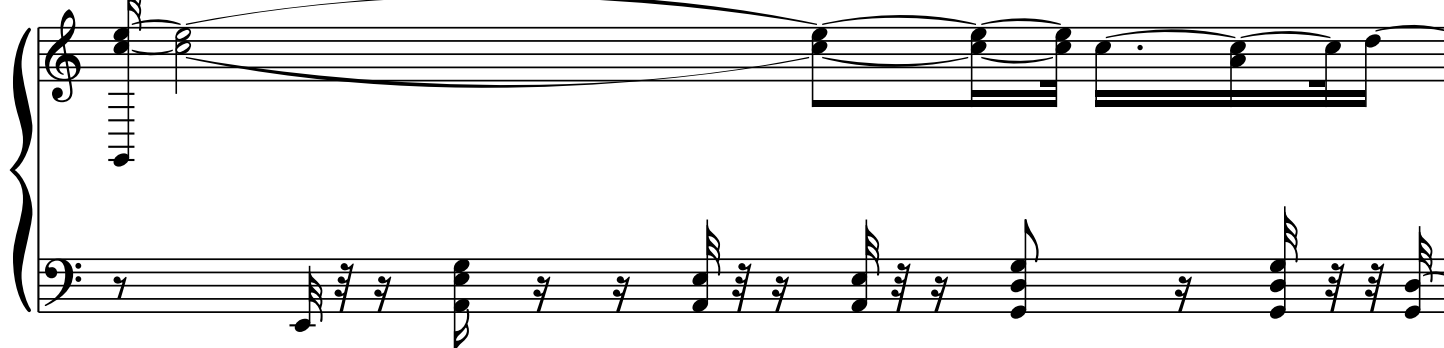

31

32

33

34

35

36

37

38

39

40

41

42

43

44

45

45

45

46

46

47

48

49

50

51

53

54

55

57

58

59

61

64

65

66

67

68

69

70

71

72

73

74

75

76

77

78

79

80

81

82

[illegible]

83
