

Ordinary World

for Piano / Keyboard

Partitura creada con la versión gratuita de Flat - <https://flat.io/es>

Duran Duran

Duran Duran

John Pigeon

Piano

$\text{♩} = 120$

2

4

5

6

8

9

10

11

12

14

16

18

19

20

21

23

24

26

27

28

30

32

33

34

36

37

38

3

39

40

41

3

44

45

46

47

49

52

53

54

55

56

58

59

60

62

63

65

66

68

69

70

71

73

75

76

77

78

79

81

82

83

85

87

88

89

90

91

92

93

94

96

97

98

99

100

101

104

106

107

108

110

111

112

114

115

117

118

119

120

122

124

126

127

129

130

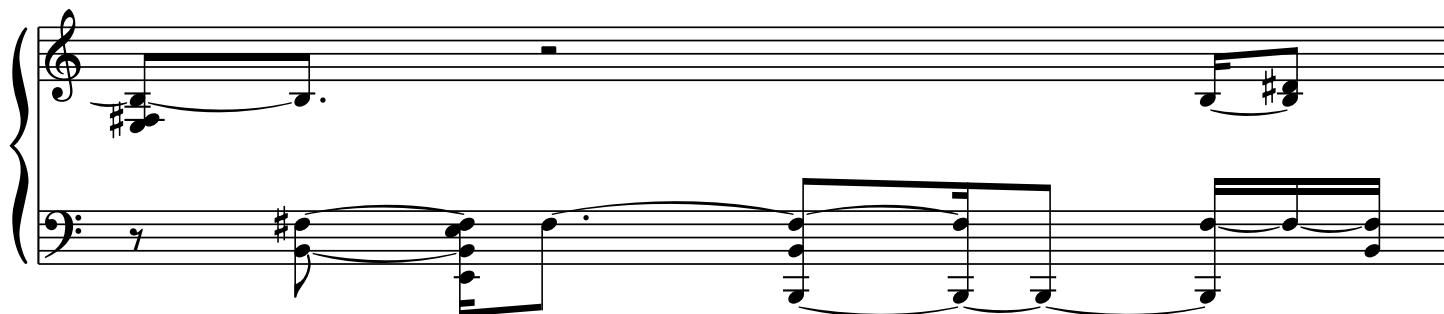

131

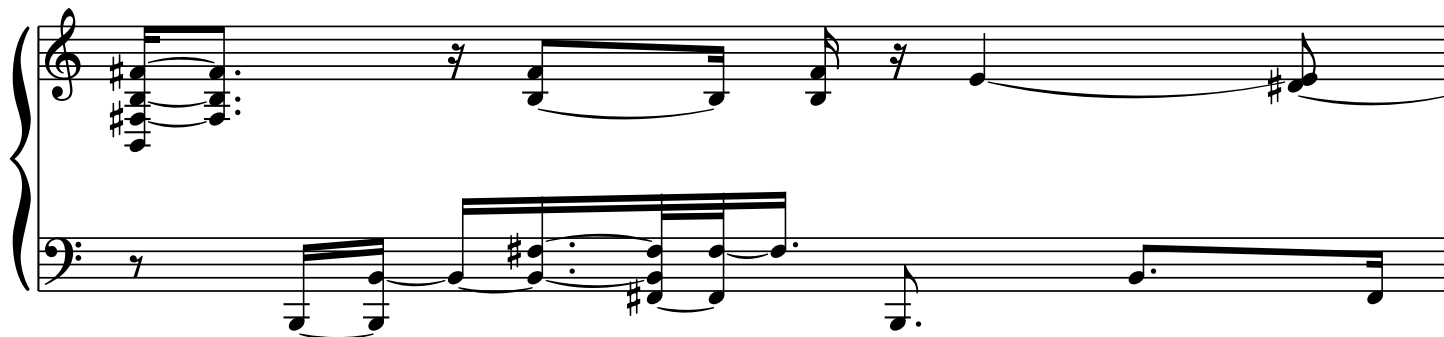

132

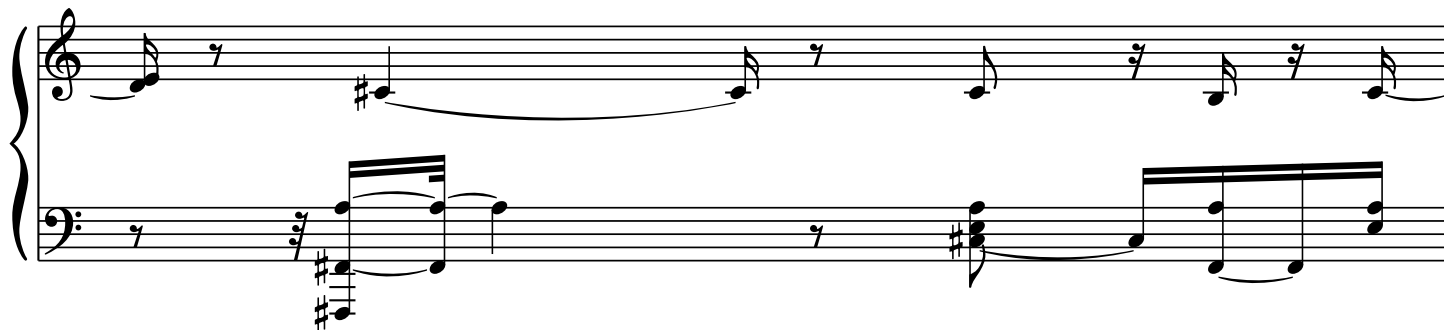

133

134

135

137

138

139

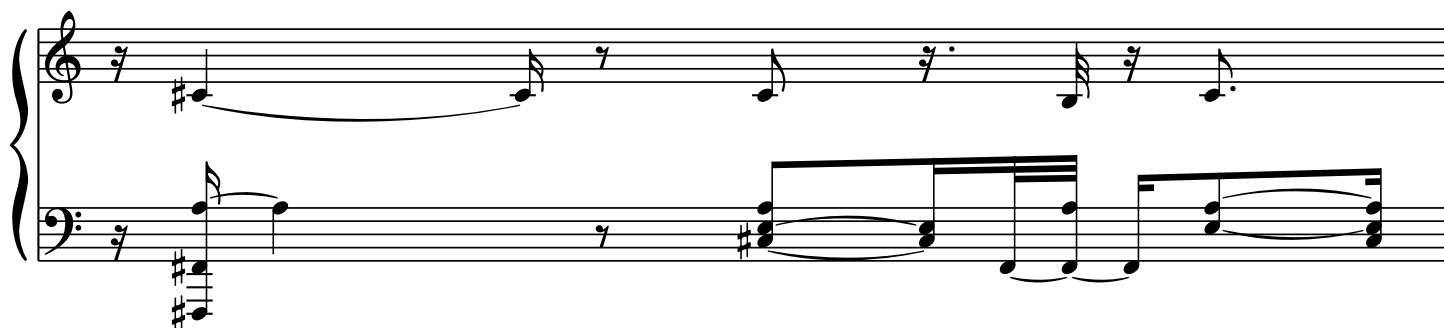

140

141

