

Stupid Girl

for Piano / Keyboard

Partitura creada con la versión gratuita de Flat - <https://flat.io/es>

Garbage

Garbage
John Pigeon

Acoustic Grand Piano

$\text{♩} = 120$

5

7

8

9

10

11

12

13

Example 13

14

14

15

16

17

18

19

20

26

27

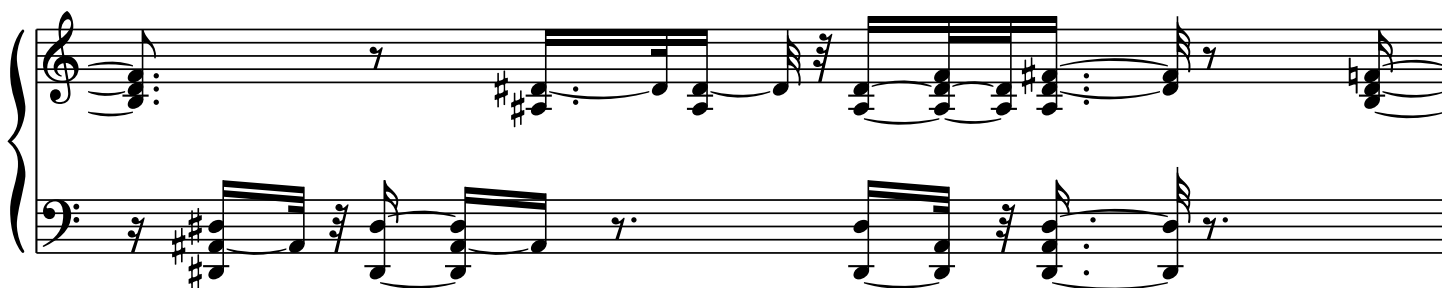

28

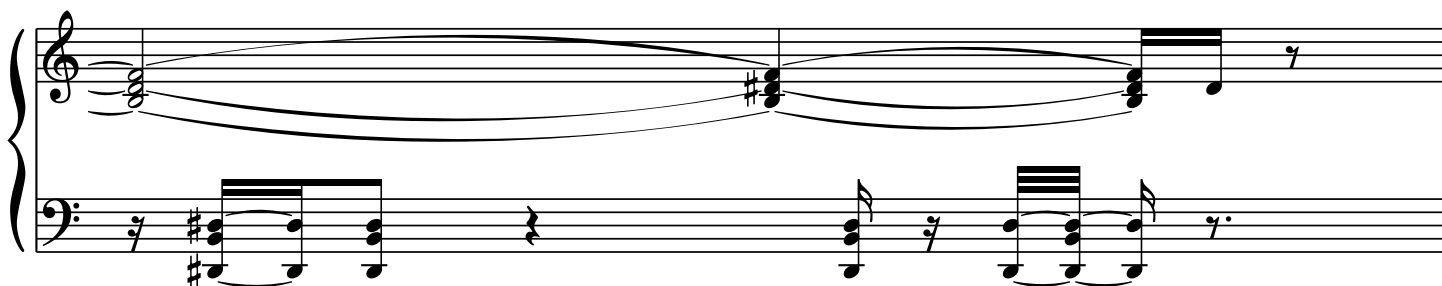

29

30

31

32

33

34

35

35

36

36

36

37

38

39

40

41

42

43

[illegible]

44

45

46

47

48

49

50

50

51

51

52

52

53

53

54

55

56

55

55

56

56

57

58

59

60

62

63

64

65

66

67

68

69

70

71

72

73

74

75

76

77

78

79

80

81

82

83

84

85

86

87

88

89

90

91

92

93

94

95

96

97

98

69

70

71

72

73

74

75

76

77

78

79

80

81

82

84

85

86

88

89

90

91

92

93

94

95

96

97

98

99

104

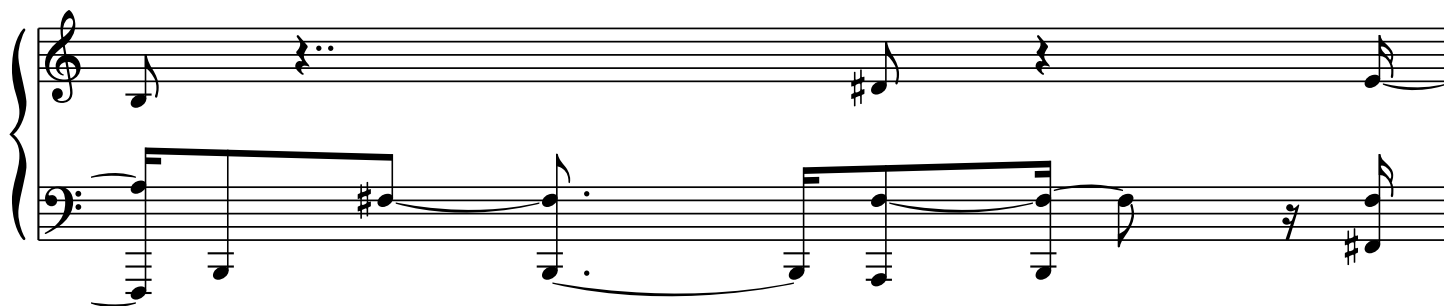

105

106

108

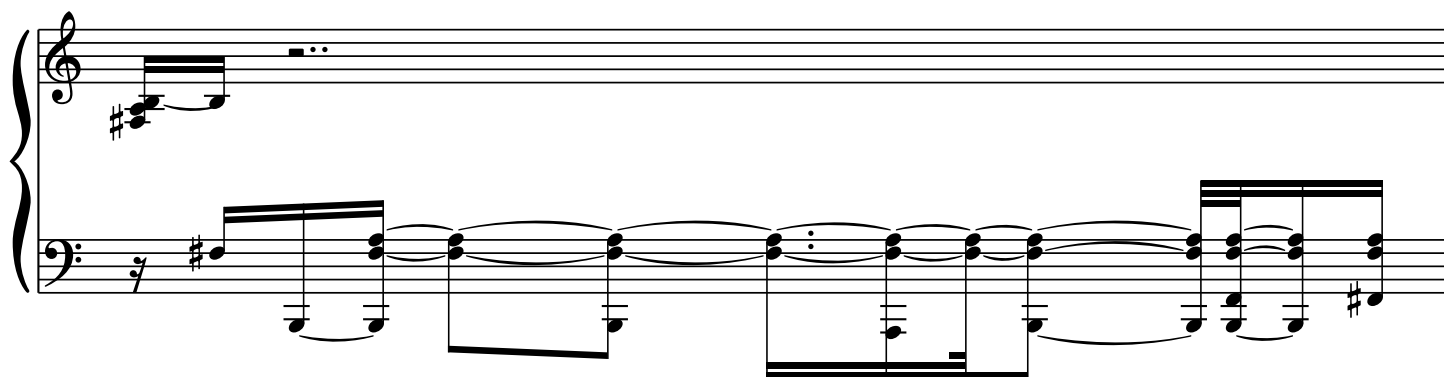

109

110

111

112

113

114

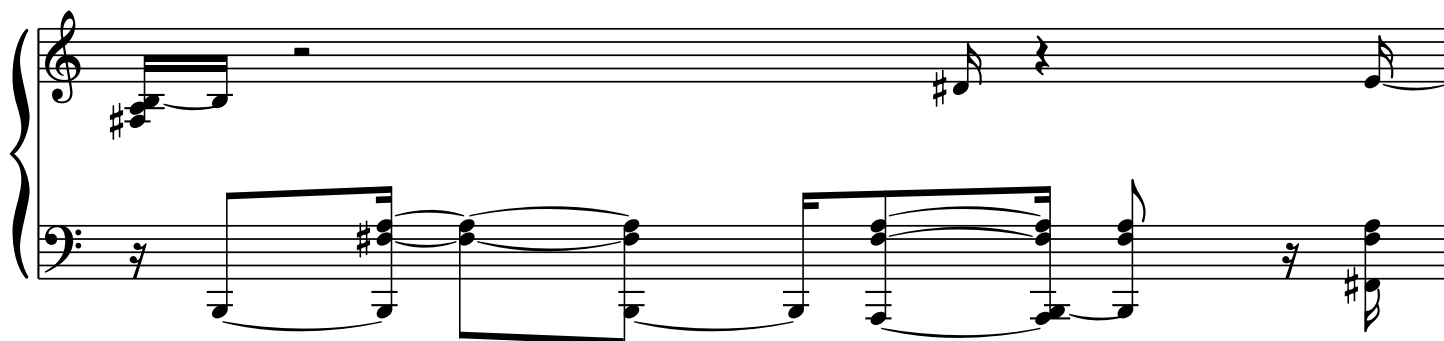

115

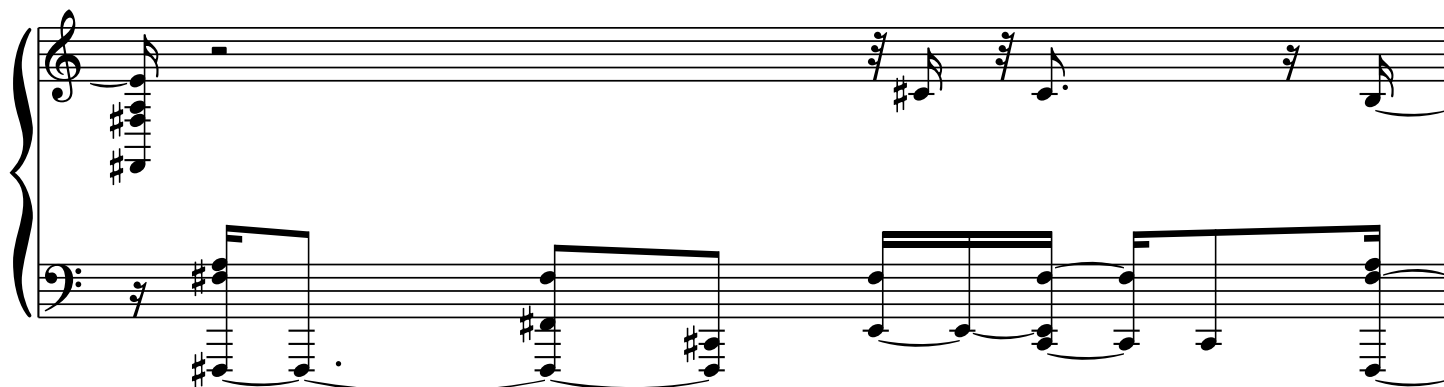

116

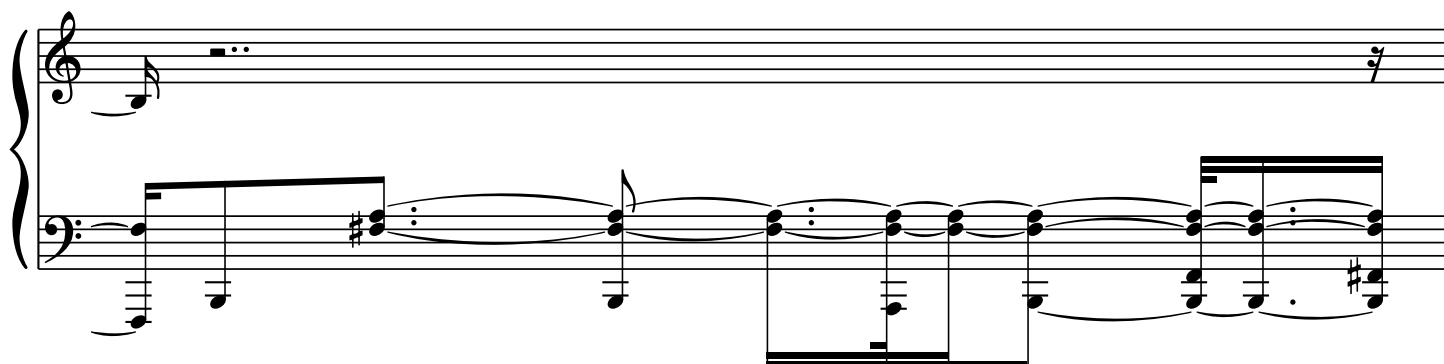

117

118

119

120

121

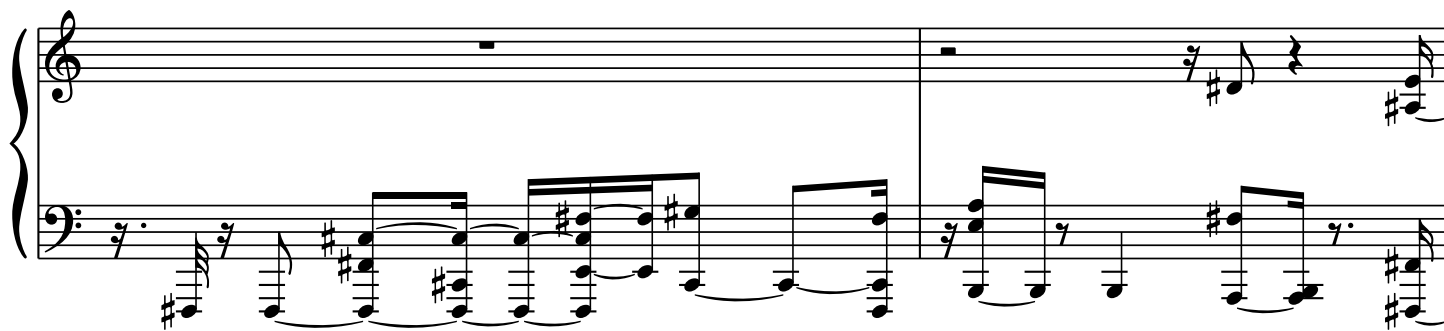

123

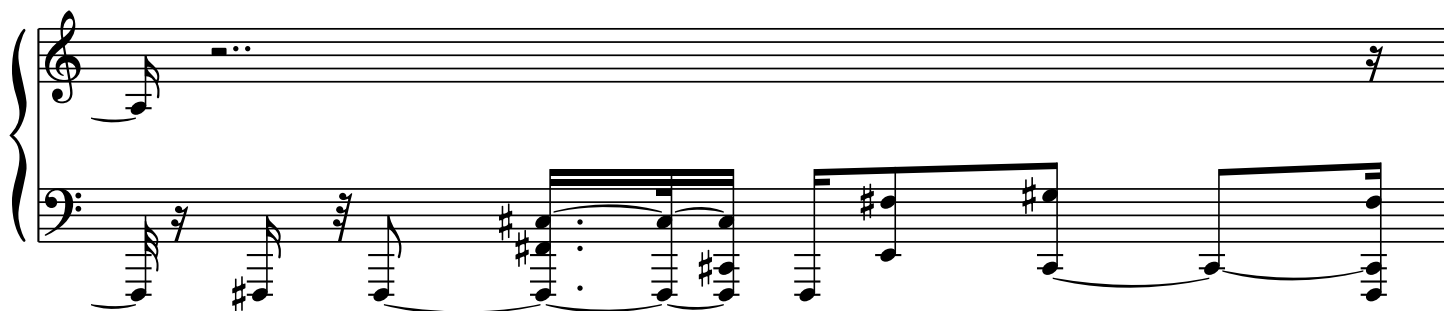

124

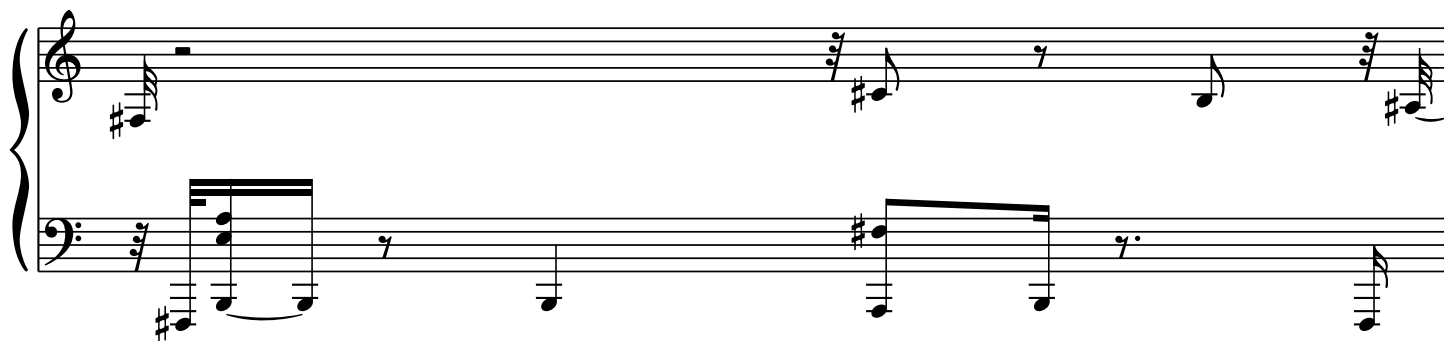

125

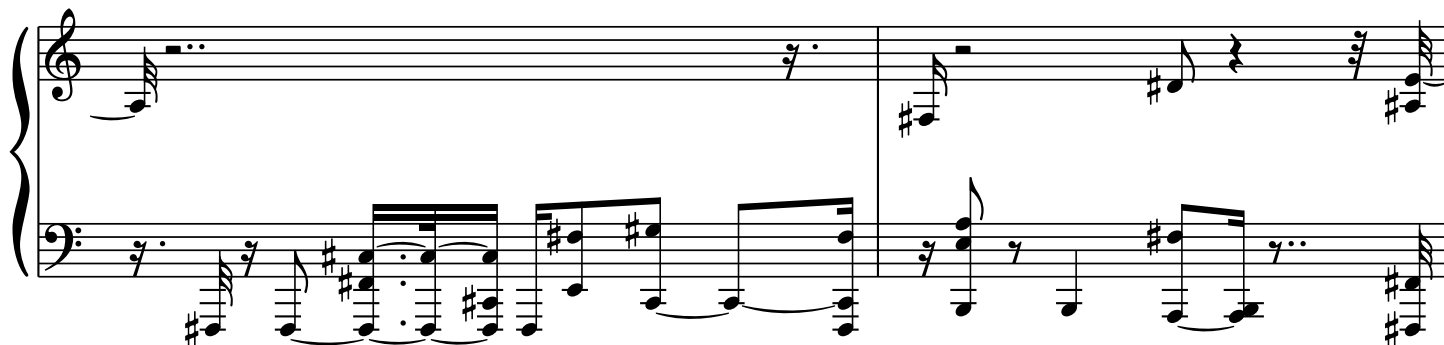

127

[illegible]

128
