

The Bitter End

for Piano / Keyboard

Partitura creada con la versión gratuita de Flat - <https://flat.io/es>

Placebo

Placebo
John Pigeon

Piano

♩ = 120

3

5

7

3

9

11

12

13

14

15

16

17

18

20

21

22

23

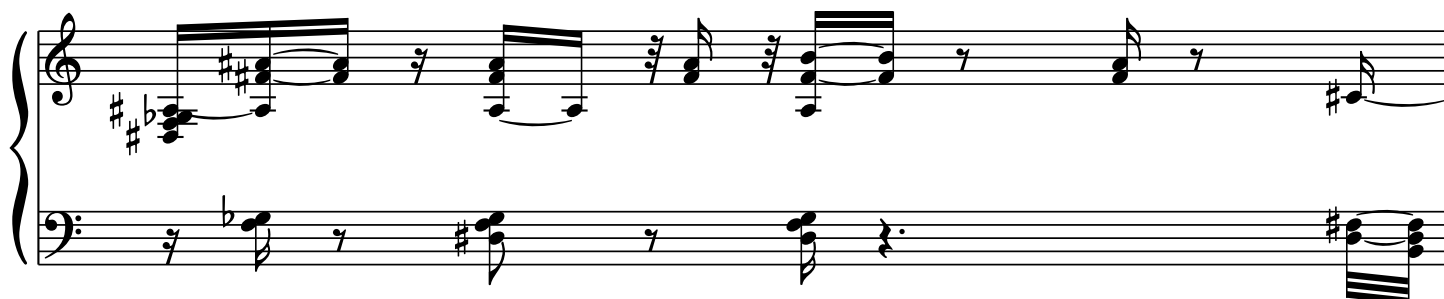

24

26

27

29

31

32

33

34

35

37

39

40

42

43

44

45

46

48

49

50

51

Example 10-10 (continued)

53

3

54

55

56

57

59

61

64

66

68

70

72

73

75

77

78

79

81

82

83

84

85

86

87

88

[illegible]

90

91

92

93

94

95

96

97

98
