

Titanium

for Piano / Keyboard

Partitura creada con la versión gratuita de Flat - <https://flat.io/es>

David Guetta

David Guetta

John Pigeon

Acoustic Grand Piano

$\text{♩} = 120$

4

6

8

10

11

12

13

14

15

16

17

19

20

21

22

23

24

25

26

27

28

29

30

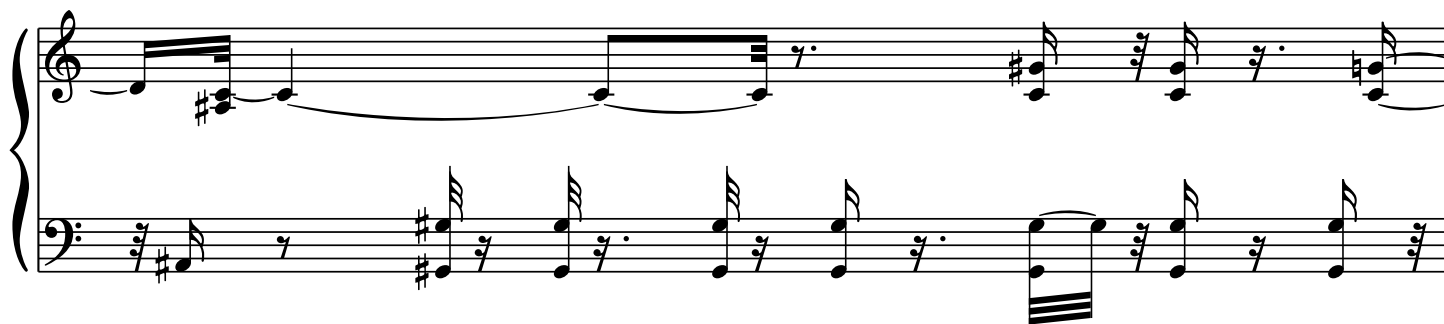

31

32

33

34

35

36

37

38

39

40

[illegible]

41

42

43

44

45

46

47

48

49

50

51

52

53

54

56

58

3

59

60

61

62

63

64

65

66

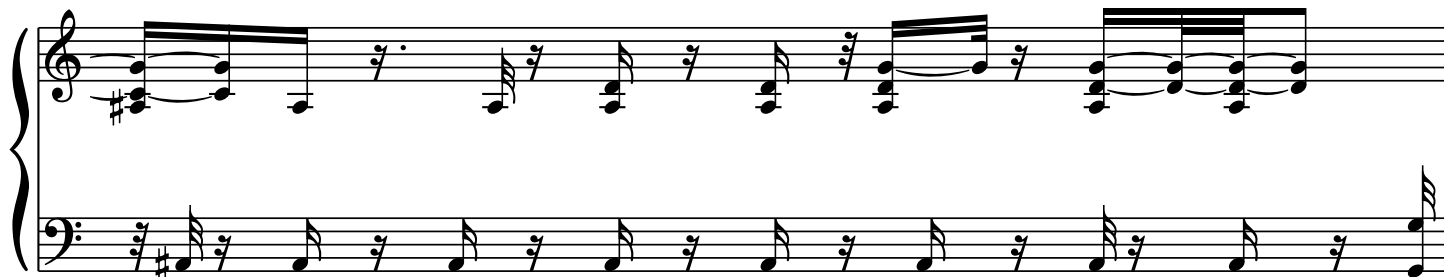

67

68

68

69

69

69

70

71

72

73

74

75

76

77

78

79

80

81

82

83

84

85

86

87

88

89

90

91

92

93

94

95

96

97

98

99

100

101

102

103

104

105

106

107

108

109

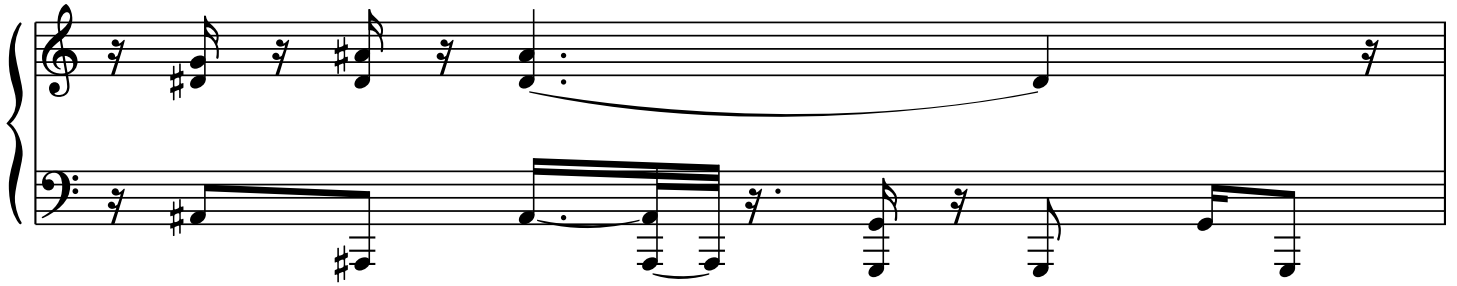

110

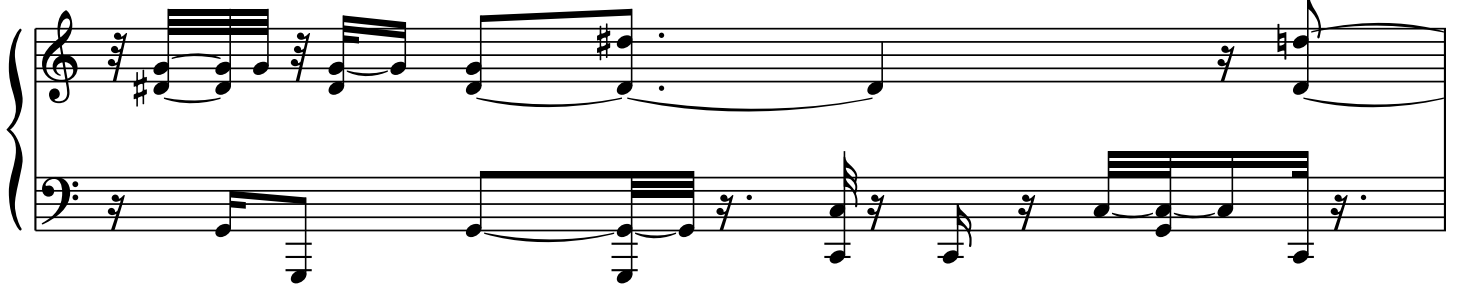

111

112

113

114

115

116

117

118

119
