

Walk like an Egyptian

for Piano / Keyboard

Partitura creada con la versión gratuita de Flat - <https://flat.io/es>

The Bangles

The Bangles

John Pigeon

Piano

$\text{♩} = 120$

4

6

8

9

10

11

12

13

14

15

16

17

21

21

22

24

25

27

29

31

33

34

35

36

37

38

39

40

41

42

43

44

45

46

47

48

50

52

53

55

56

[illegible]

58

59

60

61

62

63

64

65

66

67

68

69

70

72

74

76

78

79

80

81

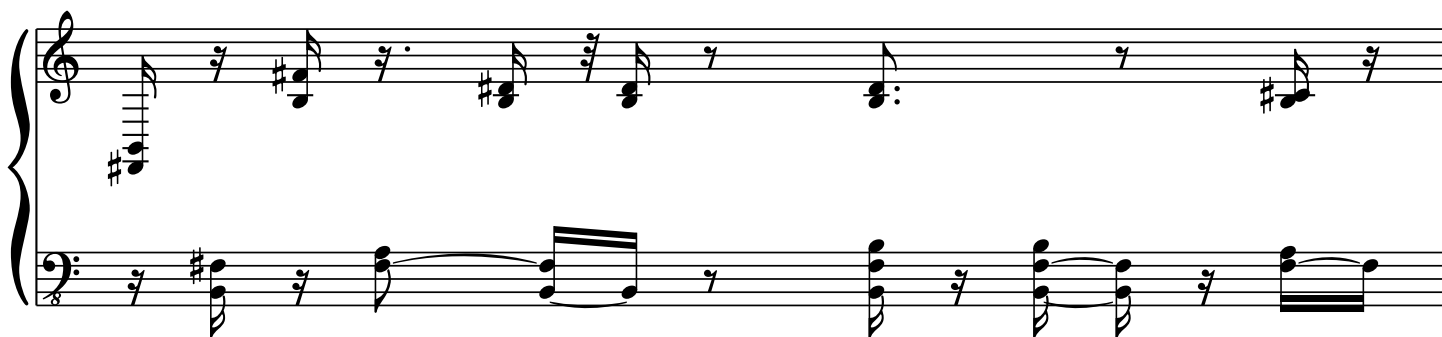

82

83

84

85

86

87

89

92

93

95

96

97

98

99

100

101

102

103

105
